

Contents

04	Letter from President Elect
06	Program Committee
08	Conference Information
10	Conference Policy Areas
12	Hotel Information/Maps
14	Schedule at a Glance
16	Special Events
20	Exhibits, Interviews & Posters
22	Sponsors
24	Sessions by Policy Area
30	Thursday, November 7th Schedule by Day
34	Thursday, November 7th Detailed Schedule
60	Friday, November 8th Schedule by Day
64	Friday, November 8th Detailed Schedule
86	Saturday, November 9th Schedule by Day
92	Saturday, November 9th Detailed Schedule
122	Poster Sessions
134	Participant Index

Letter from the President Elect



Welcome to the 2013 Fall Conference,

We have come together because we understand the consequential import of making the best information, the newest discoveries, and the most critically tested ideas easily accessible and relevant to those charged with developing and implementing public policy.

As policies become more complex and their deliberations more fractured, the role sound research and analysis plays in these deliberations becomes all the more critical. We as an Association know this and have worked to ensure that policy makers have timely access to relevant research findings, to sound analytic studies, to innovative problem solving, and to the expertise behind these works. Can we do better?

We began our preparations for this conference by posing questions that would guide the design and final program content for the conference:

- Does our research inform policy in the most timely and useful way? If not, what could be done to improve this contribution?
- Are our methods for analysis properly aligned to the nature of current policy problems?
- Do we need to rethink the roots of the policy problems we are researching?
- Are we missing research opportunities because we have become too comfortable with our research designs and communities?
- How can we use the expertise of those in public management, and those who study the political process, to inform our research?
- How can we better align the research and policymaking/practitioner communities to develop strategies for collaboration?
- Are there emerging policy problems for which we are not producing useful research, but for which we could direct new research?

We have developed this conference to facilitate self reflection, to urge re-examination of our research, analytic, and management approaches, and to create settings in which the extraordinary interdisciplinary power and might of the APPAM community can offer insights into, and innovative options for, addressing public policy problems. As such, we hope that the conference will serve as fertile ground upon which:

- We will find consistencies throughout our collective experiences that point to factors essential to successful policy making.
- We will break ground on what we in academia and in public policy practice need to do to advance worthy policy.
- We will have seeded the beginnings of rich networks through which we can continue to share innovations, ideas, successes and failures, as we strive to nurture the working relationship between the academic and public sectors.

Thank you for your support and special thanks to our colleagues who have devoted significant time and energy serving on the program committee.

Warm regards,

A handwritten signature in black ink that reads "Angela M. Evans".

Angela Evans



SPA papers to be presented at APPAM 2013:

Michael Bader

Retail Inequality: Influence of Neighborhood Context on Retail Establishment Entries and Exits (with Laura Tach)

Karen Baehler and Daniel Fiorino

Adaptive Governance: Models of Top-Down/Bottom-Up Hybrids

Elizabeth Crowe*

Job Loss and the Use of Public and Private Social Benefits: Evidence from the SIPP

Seth Gershenson and Katie Vinopal*

Gaps in Quality-Adjusted Time Spent Caring for Children

Bradley Hardy

The Changing Safety Net for Low Income Parents and Their Children: Structural Changes or Cyclical Policy? (with Timothy Smeeding and James Ziliak)

Jocelyn Johnston and Rebecca Yurman*

Food Safety Policy and the Diffusion of Regulation: The Roles of Third Parties

Daniel Kuehn*

Guestworkers in the U.S. Labor Market: Analysis of Supply and Employment Trends of the IT Workforce and The OPT STEM Extension: A New Pathway to the STEM Workforce

Jiaqi Liang*

Understanding Environmental Justice and Inequitable Administrative Outputs in the Policy Regime of Target Groups and Who Maximizes (or Satisfices) Energy Efficient Enhancement under the Performance Management Paradigm in China

Taryn Morrissey

Maternal Employment and Children's Body Mass Index: Examining Developmental Timing and Explanatory Mechanisms (with Kathleen Ziol-Guest, Rachel Dunifon, and Ariel Kalil)

David Pitts

LGBT Employment Patterns in Public Organizations: Evidence from US Federal Agencies (with Gregory Lewis)

Kimberly Richards*

Conceptual Mapping of Collaborative Governance Terminology (with Jennifer Biddle)

Yusra Shawar* and Jeremy Shiffman

How Can "Essential" Surgical Care Become a Political Priority on the Global Health Agenda? An Application of a Policy Framework (with David Spiegel)

Sarah Towne* and Matt Vanderschuere*

What does Yahoo's Decision to End Telework Mean for Public Sector Organizations?

Sonja Walti

Sustainability and Public-Private Partnerships in Transportation: Can Profits Yield?

Marvin Ward*

Spatial Implications of Tax and Expenditure Limitations in Times of Austerity

* Asterisks denote graduate students

AMERICAN UNIVERSITY SCHOOL OF PUBLIC AFFAIRS DEPARTMENT OF PUBLIC ADMINISTRATION AND POLICY FACULTY

Anna Amirkhanyan
Scott Bass
Karen Baehler
Robert Durant
Katherine Farquhar
Lewis Faulk
Dan Fiorino
Seth Gershenson
Bradley Hardy
Alison Jacknowitz
Marguerite Jimenez

Jocelyn Johnston
Nicholas Kahn
Neil Kerwin
Laura Langbein
Harvey Lieber
Patrick Malone
Robert Marshak
Howard McCurdy
Taryn Morrissey
Daniel Mullins
Stephanie Newbold

Jane Palmer
David Pitts
Daniel Puskin
Barbara Romzek
David Rosenbloom
Jeremy R. Shiffman
Edmund Stazyk
Laura Sullivan
Robert Tobias
Sonja Walti
Ruth Zaplin

THE ONLY SCHOOL IN THE NATION OFFERING
3 NASPAA-ACCREDITED DEGREES

MPA • MPP
KEY EXECUTIVE MPA

AMERICAN.EDU/SPA



SCHOOL of PUBLIC AFFAIRS
AMERICAN UNIVERSITY • WASHINGTON, DC

Program Committee

Angela Evans Chair, University of Texas, Austin

Greg Acs Urban Institute

Rob Alexander James Madison University

Liz Ananat Duke University

Burt Barnow George Washington University

Colleen Barry Johns Hopkins University

Lonnie Berger University of Wisconsin

Doug Besharov University of Maryland

Charles Betsey Howard University

Alok Bhargava University of Maryland

Sanya Carley University of Indiana

Christopher Carpenter Vanderbilt University

Courtney Coile Wellesley College

Dylan Conger George Washington University

Molly Dahl Congressional Budget Office

Sandra Danziger University of Michigan

Rajeev Darolia University of Missouri

Anand Desai Ohio State University

Swati Desai Rockefeller Institute

Barbara Devaney Mathematica Policy Research

Ingrid Ellen New York University

Maryann Feldman University of North Carolina, Chapel Hill

Ariel Fiszbein World Bank

Christina Gibson-Davis Duke University

Joshua Goodman Harvard University

John Graves Vanderbilt University

Jason Grisson Vanderbilt University

Mary Kay Gugerty University of Washington

Kathleen Haddad American Institutes for Research

Meg Hargreaves Mathematica Policy Research

Ron Haskins Brookings Institute

Colleen Heflin University of Missouri

Chris Herbst Arizona State University

Carolyn Hill Georgetown University

Kevin Hollenbeck W.E. Upjohn Institute

Harry Holzer Georgetown University

Gretchen Jacobson Kaiser Family Foundation

David Johnson U.S. Census Bureau

Robert Kaestner University of Illinois, Chicago

Jenny Kenney Urban Institute

Rogan Kersh Wake Forest University

Christopher King University of Texas

David Konisky Georgetown University

Mark Long University of Washington

Pam Loprest Urban Institute

Sophie Mitra Fordham University

Jenny Morrison University of Texas, Austin

Don Moynihan University of Wisconsin

Juliet Musso University of Southern California

Sam Myers University of Minnesota

Rosemary O'Leary University of Kansas

Eric Patashnik University of Virginia

Laura Peck Abt Associates

Anu Rangarajan Mathematica Policy Research

Debbie Reed Mathematica Policy Research

Jenny Romich University of Washington

Jodi Sandfort University of Minnesota

Barbara Sard Center on Budget and Policy Priorities

Eric Schwartz University of Minnesota

Kristin Seefeldt University of Michigan

Michael Shires Pepperdine University

Colleen Shogan Congressional Research Service

Jonathan Simonetta U.S. Department of Labor

Tim Smeeding University of Wisconsin

David Stapleton Mathematica Policy Research

Toddi Steelman University of Saskatchewan

Michael Stoll University of California, Los Angeles

Elizabeth Stuart Johns Hopkins University

Kathy Swartz Harvard University

Jane Waldfogel Columbia University

Kent Weaver Georgetown University

Michael Wiseman George Washington University

Chicago Harris: Inspiring Impact

The University of Chicago Harris School of Public Policy prepares leaders to tackle the world's greatest policy challenges. This year, we proudly announce **three new academic programs**:

- The **Center for Policy Entrepreneurship** educates students in the politics of policymaking.
- The **MS in Computational Analysis and Public Policy** trains students in the use of advanced computational methods to improve public policy decisions.
- The **Certificate in Municipal Finance** teaches students about the process, politics, and economics of public revenue.

Learn more about Chicago Harris:

Chicago Harris APPAM Reception

Friday, November 8, 6-8PM, Marriott Washington, Dupont Ballroom



THE HARRIS SCHOOL
PUBLIC POLICY | THE UNIVERSITY OF CHICAGO

harrisschool.uchicago.edu

Conference Information

Pocket Guide and Mobile App	New Events at the Conference	Registration	Refreshments/Dinner Options
<p>This year, attendees can utilize the Conference Pocket Guide to quickly find sessions and their location. This handy guide is sorted by day and time, with sessions organized by title and can serve as a quick guide for those who prefer a smaller program reference.</p> <p>APPAM is also offering a conference mobile app, accessible through your smartphone, laptop, or tablet. The app is updated in real time and offers users unprecedented ways to interact, share, organize, and locate conference, event, and participant information at the touch of a button. Download the app from your mobile device's app store, by scanning the QR code on the cover of this program or by visiting APPAM.org for more information.</p>	<p>In addition to APPAM's annual special events, this year's conference will also feature the following:</p> <p>APPAM Institutional Member Forum: Mexico-U.S. Migration: Past, Present, and Future Trends November 6 10:00 – 11:30 am</p> <p>Pre-conference Doctoral Workshop November 6 Noon – 6 pm</p> <p>New Member Reception November 6 6:00 – 7:30 pm</p> <p>Luncheon with Lee Hamilton November 7 1:15 – 2:30 pm</p> <p>Past President's Reception and Dinner November 8 7:45 pm (cocktails) 8:45 pm (dinner)</p> <p>Saturday Morning Caucus November 9 8:00 – 9:30 am</p>	<p>Registration will be located in the foyer of the Washington Marriott and will be open during the following times:</p> <p>Wednesday, November 6 2:00 pm – 6:00 pm</p> <p>Thursday, November 7 7:30 am – 5:00 pm</p> <p>Friday, November 8 7:30 am – 5:00 pm</p> <p>Saturday, November 9 7:30 am – 2:45 pm</p>	<p>Each morning, coffee will be served in each of the conference hotels. Each afternoon, assorted beverages will be served. On Friday and Saturday, a limited continental breakfast will be available along with coffee.</p> <p>There are several excellent restaurants within walking distance of the conference hotels; some of the more popular are listed in the mobile app. Attendees wishing to visit another part of the city should contact the concierge at their hotel to arrange taxi transportation.</p> <p>Guests wishing to avail themselves of Washington, DC's plethora of memorials, monuments, and other historical locations should consult with their hotel concierge to determine appropriate transportation options. Conference and Association staff can also provide assistance and directions, if needed.</p>

Connect with APPAM

Use social media and technology to enhance your conference experience! New this year, the APPAM Fall Conference mobile app offers users the most up to date conference information and a variety of social tools that make networking and meeting up with colleagues easier than ever. The mobile app works on smartphones, tablets, and laptops and integrates seamlessly with many social media sites.

Use the #2013APPAM hashtag in your tweets and Facebook posts and follow @APPAM_DC for information, updates, and attendee connections throughout the conference. Share your photos and experiences on APPAM's Facebook page and enhance your network via the Association's LinkedIn company page.

If we don't see you around the conference, we'll definitely catch you online!



Conference Policy Areas

Past Fall Conferences have been structured around, and research assigned to, more than 20 discrete policy areas. For the 2013 Fall Conference, we have consolidated them into 10 broad policy issue areas. This restructuring is intended to better facilitate knowledge sharing among researchers and policy makers; to explore research that advances the Association goals of integration and policy relevance; and to broaden the context of research as we look to the future state of policy research and analysis. The 10 issue areas are listed below with their abbreviations and the policy area categories used in prior conferences.

Building upon the success of the 2012 conference, the 2013 conference offers cross-cutting sessions that focus on multi-dimensional aspects of broad public policy problems. Cross-cutting sessions are featured in the five categories to the right. Each cross-cutting session is designed to offer a diversity of perspectives, disciplines, methods, and analysis. Cross-cutting sessions are identified in this program with unique color coding.

Environmental Policy and Natural Resource Security (ENV)	Fragile, At-Risk Families and Youth (FF)	Global Policy Challenges (GLO)	Impact of Politics on the Policy Process (PP)	Methods and Empirical Design (METH)
How can emerging environmental and natural resource issues be approached from a variety of directions, including the assessment of regulatory reform vs. legal solutions; the role of science and technology in addressing consequences of environmental and resource challenges; and the evaluation of policy options in both national and global settings?	How do current policies mitigate the risk certain segments of society face? How successful are current policies in unemployment, welfare, crime, teenage pregnancy, foster care, and asset building in helping to mitigate these risks?	Complex and shifting economic, political, technological, and social challenges at the international level require increasingly coordinated actions across traditional political boundaries. How do lessons learned nationally influence international policy interventions and vice versa? How are national and global needs reconciled?	How does the study of political processes and the environments in which they play out inform policy evaluation, formulation, and deliberation? How can policy research and analysis benefit from the study of the dynamic interaction among policy makers, institutional structures, and the processes they use to conduct their work?	What are the strengths and weaknesses of the experimental and non-experimental designs and quantitative and qualitative methods we use in our research? How can these be improved? Are we using the most appropriate methods and designs to most accurately inform policy debates? Are we examining the appropriate variables? What new types of data are emerging and how might they be used?
Previously: Environment & Energy	Previously: Social & Family Policy, Child Policy, Crime & Drugs, Asset Building	Previously: International	Previously: Political Processes	Previously: DataWatch, Methods, Policy Informatics

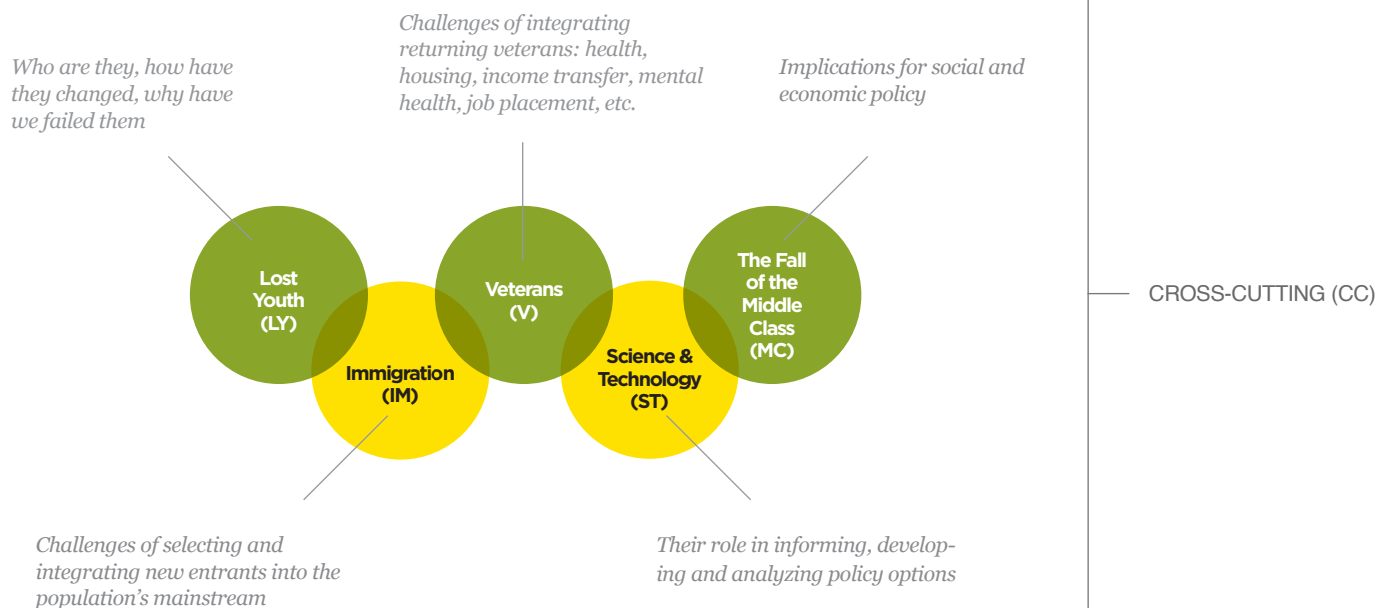

Poverty and Social Policy (POV)	Public and Nonprofit Management and Finance (PM)	Social Equity (EQ)	Social Insurance and Income Maintenance (INS)	Social Investment (INV)
Has our understanding of poverty and its consequences changed? What are the social implications of sustained poverty? What role does social policy play in mitigating/eliminating the consequences of poverty?	What implications do actions like strengthening management's role in policy development, operating effectively with reduced budgets, ensuring success in networked government enterprises, adjusting to changing government roles, developing and utilizing effective performance management protocols, etc., have for policy outcomes?	How have social equity issues changed? What are new challenges (e.g. LGBT)? How have recurring issues (e.g. gender, race, national origin, religious, etc.) evolved?	How has the use of insurance as the distribution method of choice in government assistance programs changed? What are the implications of these shifts? How successful are these programs and what implications do they have for creating a viable safety net for eligible populations?	How can we grow the country's productive capacity and enhance citizen participation in the economy? What are the consequences of the erosion of the middle class, the shift in the nature of jobs, pressures on the education system (including teacher quality), and the growing stress of immigration policies?
Previously: Health (public and community), Social Policy, Housing (non Section 8), Asset Building	Previously: Public & Nonprofit Management, Public Finance	Previously: Social Equity	Previously: Aging & Retirement, Disability, Health (Medicare/Medicaid), Housing (section 8), TANF, and Food Stamps	Previously: Employment & Training, Education, Immigration, Community Development

Hotel Information

Sessions at the 2013 Fall Conference will be held in the Marriott, Westin, and Ritz Carlton hotels. All locations are within close proximity to one another and will not require shuttle transportation.

Washington Marriott

1221 22nd Street, NW
800-393-3053

Westin Georgetown

2350 M Street, NW
202-429-0100

Ritz-Carlton

1150 22nd Street, NW
800-588-9994

Floor maps for each location are available at the Registration Area of the Marriott or can be accessed on the APPAM mobile app.

When planning which sessions to attend, please pay careful attention to the building and room assignment, as some of the hotel locations have similar or identical room names.

Washington Marriott

DUPONT BALLROOM

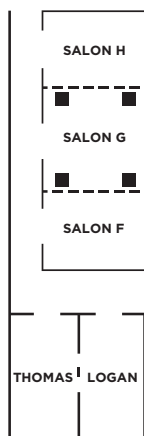

SECOND FLOOR (WEST END BALLROOM)

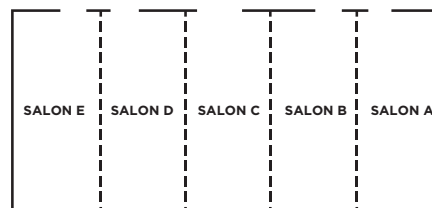

THIRD FLOOR



FIRST FLOOR

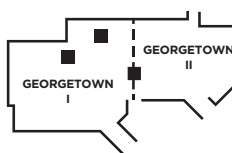

Westin Georgetown

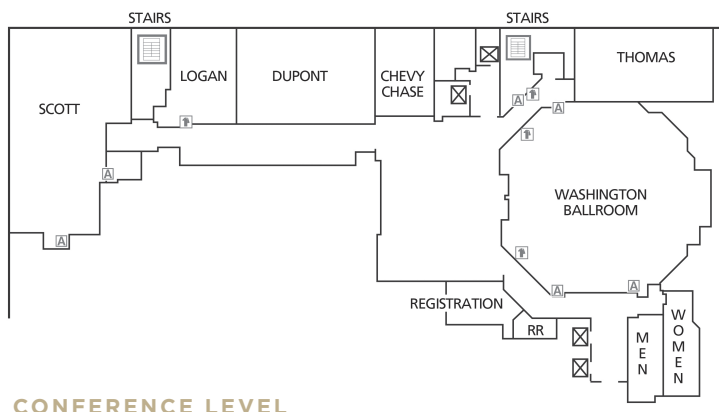

CONFERENCE LEVEL

Ritz-Carlton

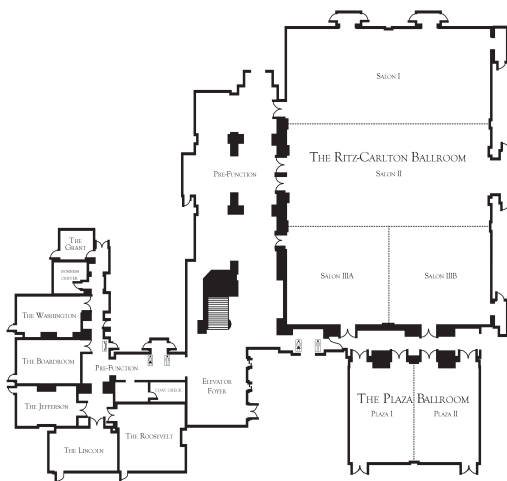

BALLROOM LEVEL

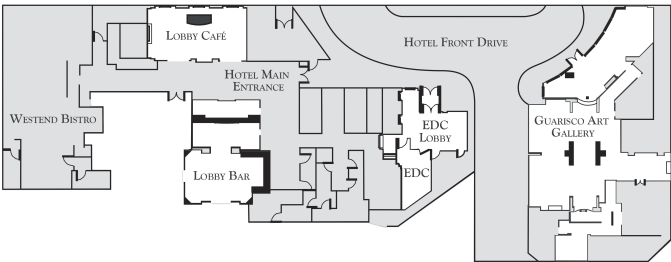

LOBBY LEVEL

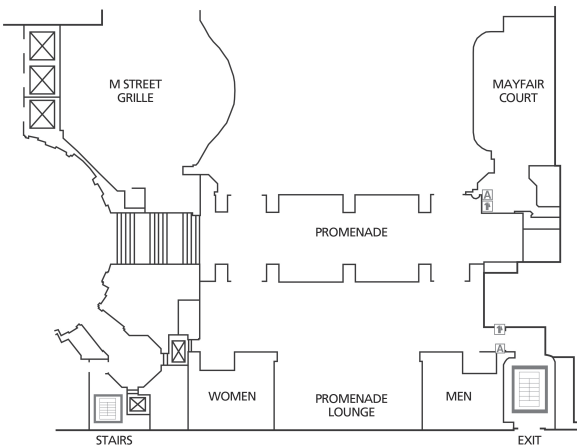

LOBBY LEVEL

DATE	TIME	EVENT	HOTEL
NOV 6	9:30 am – 12:30 pm	APPAM Executive Committee Meeting	Marriott
	10:00 – 11:30 am	APPAM Institutional Member Forum	Marriott
	Noon – 6:00 pm	Pre-Conference Doctoral Workshop	Marriott
	1:00 – 5:00 pm	APPAM Policy Council Meeting	Marriott
	2:00 – 6:00 pm	Registration	Marriott
	5:00 – 6:00 pm	National Poverty Fellows Program Discussion	Marriott
	6:00 – 7:30 pm	New Member Reception *	Marriott
	6:30 – 8:30 pm	Doctoral Drinks and Dinner Mixer	offsite
NOV 7	7:30 am – 5:00 pm	Registration	Marriott
	8:00 – 9:30 am	Spencer Foundation Lecture & Breakfast **	Ritz
	8:30 am – 5:00 pm	Job Interview Suites Open	Marriott
	9:45 am – 4:30 pm	Concurrent Sessions	Marriott, Westin, & Ritz
	10:00 – 11:30 am	Poster Session	Marriott
	1:15 – 2:30 pm	Luncheon w/ Lee Hamilton **	Marriott
	4:45 – 6:15 pm	Conference Symposium	Marriott
	5:00 – 6:30 pm	JPAM Editorial Board Meeting	Marriott
	6:30 – 8:30 pm	Welcome Reception 	House of Sweden
 Shuttles depart from the Marriott beginning at 6:15 pm			
NOV 8	7:00 am – 8:00 am	Program Committee Breakfast *	Westin
	7:30 am – 5:00 pm	Registration	Marriott
	8:00 – 9:30 am	Institutional Representatives Meeting	Marriott
	8:00 am – 2:45 pm	Concurrent Sessions	Marriott, Westin, & Ritz
	8:00 – 9:15 am	Bright Futures Breakfast *	Westin
	8:30 am – 5:00 pm	Job Interview Suites Open	Marriott
	10:00 – 11:30 am	Poster Session	Marriott
	11:30 am – 1:00 pm	Membership & Awards Luncheon **	Marriott
	3:00 – 4:30 pm	Conference Symposium	Marriott
	4:45 – 5:45 pm	Presidential Address	Marriott
	6:00 – 7:30 pm	Presidential Reception	Westin
	7:45 – 9:00 pm	Student/Senior Scholar Roundtable & Reception	Marriott
	7:45 – 10:00 pm	Past Presidents' Reception & Dinner *	University Club
NOV 9	7:30 am – 2:45 pm	Registration	Marriott
	8:00 am – 5:00 pm	Concurrent Sessions	Marriott, Westin, & Ritz
	8:00 – 9:30 am	Saturday Caucus	Westin
	Noon – 1:30 pm	Poster Session & Luncheon	Marriott
	3:30 – 5:00 pm	Last Session Lottery	Marriott, Westin, & Ritz

* invitation only ** ticket required

ROOM	
Logan West End Ballrooms B & C DuPont Ballrooms F, G, & H West End Ballrooms B & C Foyer Dupont Ballroom F, G, & H West End Ballrooms D & E	WEDNESDAY
Foyer Salon III A & B various West End Ballroom A & B West End Ballroom C, D, & E West End Ballroom C, D, & E DuPont Ballroom G & H	THURSDAY
Scott Foyer West End Ballroom D Scott various West End Ballroom A & B West End Ballroom C, D, & E West End Ballroom C, D, & E West End Ballrooms C, D, & E Promenade West End Ballroom D & E	FRIDAY
Foyer Promenade West End Ballroom A & B	SATURDAY

Schedule at a Glance

Special Events

WEDNESDAY, NOV 6

10:00 am - 11:30 am

APPAM Institutional Member Forum: Mexico-U.S. Migration: Past, Present, and Future Trends

Marriott Hotel
West End Ballrooms B & C

The forum is sponsored by APPAM and the University Of Maryland School Of Public Policy, and is cosponsored by the Norman and Florence Brody Public Policy Forum, Atlantic Council, the Center for Immigration Studies, and the Woodrow Wilson International Center for Scholars. Between 1960 and 2011, the total foreign-born population in the United States, both authorized and not, rose from 9.7 million to 40.4 million. Why have so many Mexicans come to this country? And why, since 2005, has net migration from Mexico fallen to nearly zero, with as many Mexicans returning to their place of birth as are entering the country? Is this change likely to be permanent? What are the implications for policy? This forum is open to the public and will be broadcast live on APPAM.org.

12:00 pm - 6:00 pm

Pre-Conference Doctoral Workshop

Marriott Hotel
DuPont Ballrooms F, G & H

This pre-conference workshop is aimed at doctoral students in public policy and public administration in all stages of their training. It will consist of three panel discussions and a mentoring session. The day will cover a variety of topics that are relevant for both U.S. and international doctoral students, including: Finding Jobs, Getting Published and Accessing Grants/Fellowships. The invitation-only mentoring session for doctoral students is offered to receive feedback on dissertation topics that are in the early stages of proposal development.

From 5:00 – 6:00 p.m., as part of the doctoral workshop, members of the Institute for Research on Poverty (IRP) at the University of Wisconsin, Madison will conduct an information session about the National Poverty Fellows Program, an exciting post-doctoral opportunity, developed by IRP and two branches of the Department of Health and Human Services.

6:00 pm - 7:30 pm

New Member Reception (Invitation Only)

Marriott Hotel
West End Ballrooms D & E

APPAM invites new professional members and first time conference attendees to join us at our inaugural New Member Reception. Enjoy cocktails and hors d'oeuvres while getting to know other new members and first time attendees and meet the APPAM Policy Council. This is a great opportunity to network and learn more about APPAM activities and how to make the most of your first time at the Fall Conference.

THURSDAY, NOV 7

8:00 am - 9:30 am

1:15 pm - 2:30 pm

4:45 pm - 6:15 pm

6:30 pm - 8:30 pm

**Spencer Foundation
Lecture & Breakfast****Ritz**

Salons III A & B

Honoree:Adam Gamoran, William T.
Grant Foundation**Lecture:**Educational Inequality in the
Wake of No Child Left Behind

The Spencer Foundation Award recognizes noteworthy contributions through research and analysis in the fields of education policy and management. The 2013 honoree, Adam Gamoran, will address attendees at a breakfast with a lecture titled, "Educational Inequality in the Wake of No Child Left Behind."

No Child Left Behind (NCLB) is dead and we have fallen far short of the ambitious goals of this 12-year old federal attempt to impose educational accountability across the nation. Where do we go from here? This lecture will identify several ways researchers can provide a broader context for understanding the need and possibilities for research on inequality among young people in the U.S.

**Special Luncheon
with Guest Speaker
Lee Hamilton (ticket
required)****Marriott Hotel**

West End Ballrooms C, D & E

The Honorable Lee Hamilton has held numerous leadership positions while serving for 34 years in the Congress. Since leaving the Congress he served as the president and director of the Woodrow Wilson International Center for Scholars; has chaired several national committees, including the 9/11 Commission; and been named to numerous boards, including the Homeland Security Advisory Council. He has won numerous awards and currently serves as the director of the Center on Congress at Indiana University.

**Symposia:
Exploring the Power
of the Research-
Academic-Policy Nexus
to Stimulate Policy
Innovation****Marriott Hotel**

West End Ballrooms C, D & E

While there is a wealth of activity occurring in collaborative partnerships bringing together various stakeholders, there does not appear to be formalized 'knowledge systems' documenting these processes. This symposium seeks to initiate exploration of this idea and asks, how do knowledge exchange processes and mechanisms operate to support effective interactions among stakeholders?

Moderator:

- Angela Evans,
University of Texas, Austin

Speakers:

- David Birdsell, Baruch College
- Chad English, COMPASS
- Neil Kleiman,
New York University
- Ramayya Krishnan,
Carnegie Mellon University
- Shelley Metzenbaum
Volcker Alliance
- Jenny Morrison
University of Texas, Austin
- Paul Posner,
George Mason University
- Eric Schwartz,
University of Minnesota

Welcome Reception**House of Sweden***Shuttle transportation provided from the Marriott*

Join all your fellow APPAM attendees as we kick off the Fall Research Conference over hors d'oeuvres and cocktails at the House of Sweden, a modern glass event space run by the Embassy of Sweden. Located in nearby Georgetown, it offers stunning views of the Potomac River. Shuttle transportation to and from the House of Sweden will be provided from the Marriott motor lobby. APPAM thanks its platinum sponsors for their contributions that make the Welcome Reception possible: Abt Associates, Baruch College, IMPAQ International, and Mathematica Policy Research.

Special Events (CONTINUED)

FRIDAY, NOVEMBER 8

8:00 am - 9:15 am

Bright Futures Breakfast (Invitation Only)

Westin Hotel
Scott

Students and recent graduates are invited to attend this event for a buffet breakfast and an opportunity to network with other students, young professionals, recruiters, hiring managers, and experienced professionals. This event is invitation only. All student conference attendees, exhibitors and organizations interviewing at the Fall Conference were invited to attend.

11:30 am - 1:00 pm

Membership & Awards Luncheon

Marriott Hotel
West End Ballrooms C, D & E

This popular lunch event will feature the presentation of the APPAM Dissertation Awards, the Raymond Vernon Memorial Award and the Comparative Policy Analysis Award. Members will also participate in the annual membership meeting. APPAM members will formally elect the leadership to the Policy Council and discuss Association business. President-Elect Angela Evans will recognize the contributions of members of the policy and management community that passed away in the last year.

Afterwards, members will be treated to remarks by Michael O'Hanlon, Senior Fellow and Director of Foreign Policy Research at the Brookings Institution. Dr. O'Hanlon will discuss the "Iraq Index," explore the challenges he faced in creating and making use of the Index, and offer his own overall evaluation of the effort. He will also suggest how the Index and other empirical research he has conducted has shaped his own views on U.S. and international efforts at nation-building.

3:00 pm - 4:30 pm

Symposia: The War on Poverty: After 50 Years

Marriott Hotel
West End Ballrooms C, D & E

The War on Poverty was launched by President Lyndon Johnson in 1964 and expanded federal involvement in schools, hospitals, communities and labor and housing markets. Although no other president has placed fighting poverty at the top of his domestic policy agenda, the nation's social policies continue to reflect this transformational period. This session evaluates the programs and policies that seek to increase human capital, employment and earnings, raise incomes and living standards, and improve health. Understanding the successes and failures of the War on Poverty informs how public policies can more effectively reduce poverty.

Moderator:
Martha J. Bailey,
University of Michigan

Speakers:
Harry Holzer,
Georgetown University

Kathy Swartz,
Harvard University

Jane Waldfogel,
Columbia University

4:45 pm - 7:30 pm

APPAM Presidential Address and Reception

Address: Marriott Hotel
West End Ballroom C, D & E
4:45 – 5:45 pm

Reception: Westin Hotel
Promenade, 6:00 – 7:30 pm

APPAM President Paul Decker, Mathematica Policy Research, will address attendees in a lecture titled, *False Choices, Policy Framing and the Promise of "Big Data."* Decker will discuss the role of research and evidence in a resource constrained environment, how APPAM can help frame the policy conversation and why we need to embrace "big data."

Immediately following the APPAM Presidential Address, attendees are invited to the Presidential Reception at the Westin Hotel.

7:45 pm, Cocktails
8:45 pm, Dinner

Past Presidents' Reception & Dinner (Invitation Only)

The University Club

APPAM is pleased to welcome all APPAM's past presidents to share cocktails and dinner in recognition of their service to APPAM and the public policy and management communities.

7:45 pm - 9:00 pm

Student & Senior Scholar Roundtables & Reception

Marriott Hotel

West End Ballrooms D & E

We will begin with a roundtable discussing the transition from academic study to career building. After the roundtable, attendees are invited to network and enjoy cocktails and hors d'oeuvres.

Moderator: Michelle Ver Ploeg, US Department of Agriculture

Speakers:

Sarah Cordes, New York University
Brent Gibbons, University of Maryland
Oswaldo Urdapileta, IMPAQ International

6:00 pm, 6:30 pm, and 7:00 pm

Affiliate Events

Listed below are institutional members holding receptions at one of the host hotels.

6:00 pm

- Baruch College (Westin, DuPont)
- Boston University (Marriott, Monroe 3017)
- Indiana University (Marriott, Adams 3016)
- Syracuse University (Marriott, Thomas Salon)
- New York University (Westin, The Caucus Room)
- University of California, Berkeley (Westin, Washington Foyer)
- University of Chicago (Marriott, DuPont FGH)
- University of Michigan (Marriott, Georgetown I & II)
- University of Texas (Westin, Washington Ballroom)
- University of Washington (Westin, Mayfair Court)

6:30 pm

- American University/GWU (Westin, Thomas Boardroom)
- Ohio State University (Marriott, Madison 3015)
- Pardee RAND Graduate School (Ritz Carlton, Roosevelt Room)

7:00 pm

- MDRC (Marriott, West End C)
- University of Virginia, (Westin, Scott)

SATURDAY, NOVEMBER 9

8:00 am - 9:30 am

The Saturday Morning Caucus

Westin Hotel

Promenade

This is a dedicated time for attendees to gather informally to discuss new and emerging policy issues, to formulate new research questions, approaches to research, and to form possible research collaborations.

Informal group discussions will take place around the following topics:

HUD Research Roadmap and the Future for Housing and Community Development Research

Policy Informatics

Data Review: National Survey of Early Care and Education

12:00 pm - 1:30 pm

Poster Luncheon

Marriott Hotel

West End Ballroom A & B

A poster luncheon will be held Saturday afternoon and is free to all conference attendees, but a ticket will be required to pick up a boxed lunch. Tickets, which will be limited, can be obtained from any of the presenting poster authors.

3:30 pm - 5:00 pm

Last Session Lottery

Marriott, Westin and Ritz Hotels

Sessions held on Saturday, November 9, 3:30 – 5:00 are considered “Last Session Lottery” sessions. Those who attend any of these sessions will be given the opportunity to sign the attendance sheet at the end of the session to register for a drawing. One winner will be drawn from each session and awarded a complimentary registration to the 2014 Fall Research Conference in Albuquerque, NM. Attendees must attend the entire sessions to be eligible for the drawing. Winners will be selected at random from each session after the conference has ended.

Exhibits, Interviews, & Posters

EXHIBITS

Throughout the conference, tabletop exhibits will be on display from APPAM institutional members. The exhibits will share space with poster sessions in the West End Ballroom A & B at the Marriott. Please support these members by visiting their exhibits.

Exhibitors as of October 16th:

- Abt Associates
- American Institutes for Research (AIR)
- American University
- Association Book Exhibit
- Baruch College
- IMPAQ International
- Institute of International Education/Fulbright University
- John Jay College of Criminal Justice
- M.E. Sharpe, Inc.
- Mathematica Policy Research
- MDRC
- Optimal Solutions Group, LLC
- Public Policy & International Affairs Program (PPIA)
- Provalis Research
- Russell Sage Foundation
- University of Texas, Austin
- USDA-Economic Research Services
- Walden University
- Westat

EMPLOYMENT INTERVIEWS

Since many institutional members use the Fall Research Conference as a meeting place to interview potential employees, APPAM is offering private suites at the Marriott for interviews.

The space is available on **Thursday, November 7** and **Friday, November 8**.

POSTER SESSIONS

Marriott Hotel
West End Ballrooms A & B

Thursday, November 7
Friday, November 8
10:00 – 11:30 am
(Poster Sessions)

Saturday, November 9
Noon – 1:30 pm
(Poster Luncheon & Session)

A poster session will be held on each day of the conference, featuring 40 posters per day from a variety of policy areas. The poster authors will be available to discuss their research and answer questions.

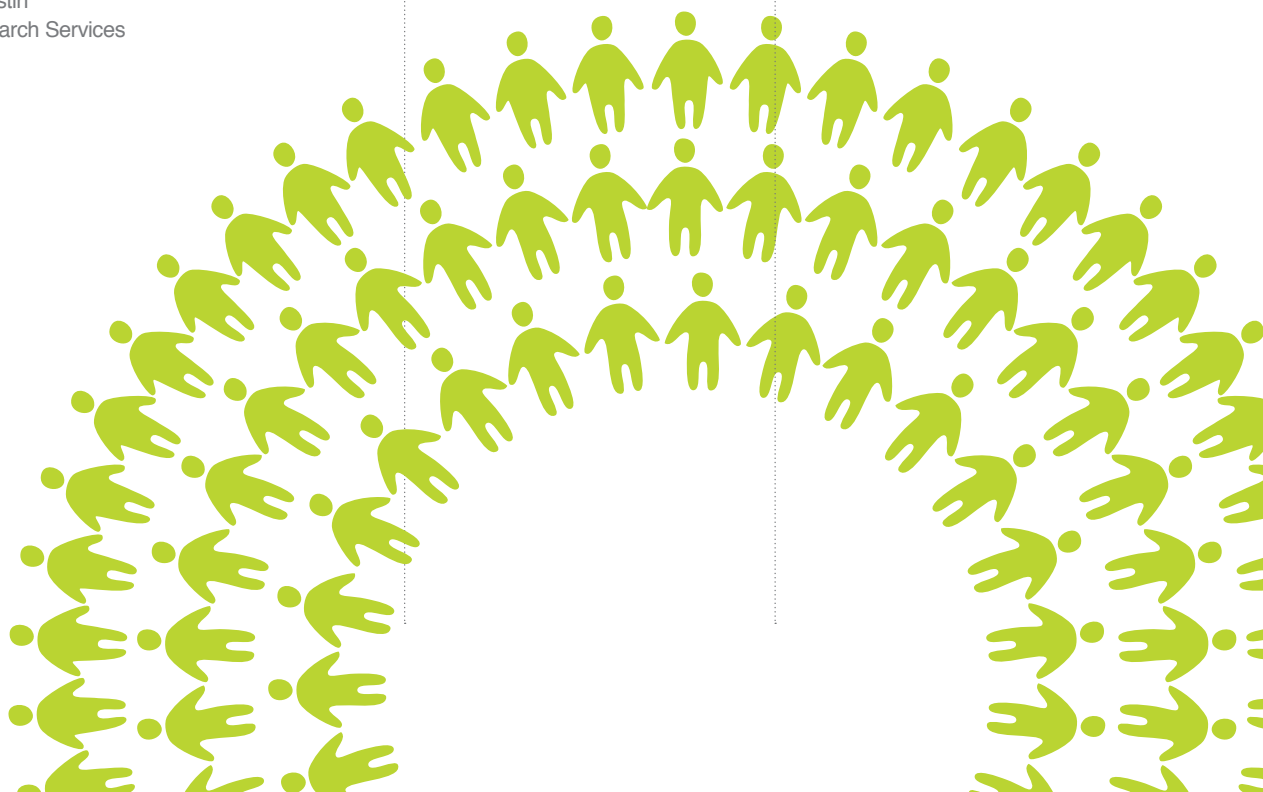

Experience your MPA at Cornell University

Prepare to become a public policy leader. Our dynamic MPA program offers unparalleled flexibility. Choose from a broad range of concentrations:

- Economic and Financial Policy
- Environmental Policy
- Government, Politics, and Policy Studies
- Human Rights and Social Justice
- International Development Studies
- Public and Nonprofit Management
- Science, Technology, and Infrastructure Policy
- Social Policy

Take courses that tackle real world policy challenges. Spend a semester studying off-campus in Washington, DC, or at one of our international sites in Nepal or Italy.

Go online and learn more today:

www.cipa.cornell.edu

Or call us at: **(607) 255-8018**

Cornell Institute for Public Affairs
294 Caldwell Hall, Ithaca, NY 14853-2602



Morgann Ross, MPA 2013
Consultant for the Doing Business Project, an Intern'l Finance Corp./World Bank Joint Venture

Cornell University Photography

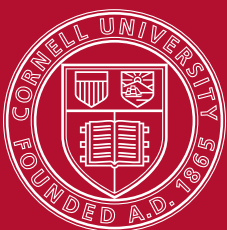

Cornell University
Cornell Institute for Public Affairs

Sponsors

APPAM thanks the
sponsors of the 35th
Annual Fall Research
Conference

PLATINUM



GOLD



MPA in Public Policy and Administration
MPA in Inspection and Oversight
Advanced Certificate in Forensic Accounting



SILVER



OPTIMAL SOLUTIONS GROUP LLC

BRONZE



The Andrew Young School
of Policy Studies congratulates
Bradley E. Wright for his
selection as editor of the
*Journal of Public Administration
Research and Theory*.



"Wright was publishing in highly respected journals long before he completed his degree and won a dissertation award for his research ... The selection committee was impressed not just with Professor Wright's record of scholarship, but also with the significant contributions he has made as coeditor at *JPART* in a relatively short time.

"From my time as editor of *JPART*, he was one of the fairest and most thorough reviewers that I could call upon, and I am very happy that we are placing one of our association's greatest assets into his hands."

Carolyn J. Heinrich, *PMRA President*

Brad joins our other journal editors in Public Management and Policy:

- John Clayton Thomas, *American Review of Public Administration*
- W. Bartley Hildreth, *Municipal Finance Journal*
- William L. Waugh Jr., *Journal of Emergency Management*
- Dennis Young, *Nonprofit Policy Forum*

Sessions by Policy Area

Session titles that conclude with ... indicates that the title has been altered slightly to fit.

Please refer to the Detailed Schedule elsewhere in this program or the mobile app for the complete session title.

Cross Cutting (CC)

Cross-cutting sessions will be identified in the program as cross-cutting and then further identified with their category.

Example: CC – LY, Cross-cutting session, Lost Youth category.

A Closer Look at High-Skilled Immigration Policy (IM)
 Asset Holding and Financial Capability in Later Life: Focus on Vulnerable Populations (IM)
 Breaking the Fall of the Middle Class: Assessing the Federal Budget Policy Approaches (MC)
 Energy Policy and the Development of Clean Energy Technologies in the U.S. and China (ST)
 Exploring the Complexities of Neighborhood Risk and Its Relationship to Children's Functioning (LY)
 Family Strengthening Interventions to Reduce Criminal Involvement: What Do We Know and What Do We Need to Know? (LY)
 Family vs. Employment Immigration Policy: Striking the Right Balance (IM)
 Federal Efforts to Assist Vulnerable Youth in the Transition to Adulthood (LY)
 Military Service and Human Capital: Policy Lessons from the Global War on Terrorism (V)
 Policy Effects on Crime and Violence (LY)
 Policy Meets Management: The Case of Extending Foster Care (LY)
 Recent Research on Undocumented Families and Youth: Implications for Policy and Practice (IM)
 Reducing Incarceration (LY)
 The Effects of the Housing Crisis and the Threat of Foreclosure on Families at Risk (MC)
 The Wellbeing of Latinos in Traditional and New Destinations (IM)
 Understanding and Addressing the Human Service Needs of LGBT Youth and Families (LY)
 Veterans Housing and Homelessness Policy (V)
 Veterans' Transition to the Workforce (V)

Environmental Policy and Natural Resource Security (ENV)

Access to Energy and Energy Efficient Technologies in Developing Countries
 Advocacy Coalition Theory and Environmental Policy
 Assessing the Design of AB 32, California's New Climate Change Rules
 Climate Change Adaptation and Natural Resource Policy Decisions
 Collaboration in Natural Resource Management
 Creating a Green Economy
 Energy Efficiency
 Governance for Sustainability in Coastal Communities
 Incentivizing Behavioral Changes
 Land Reform and Change
 Shifting Plates: Research, Governance and Evaluation in the Emerging Food Policy Subfield...
 The Multi-Level Nature of Energy and Climate Governance in the 21st Century...

Fragile, At-Risk Families and Youth (FF)

Child Maltreatment Research, Policy and Practice for the Next Decade...:
Complex Families: Considering Multiple Perspectives and Their Implications for Policy
Connecting the Dots: Health, Housing, Default, and Bankruptcy
Dads Matter: Understanding Low-Income Fathers and Responsible Fatherhood Programs
Determinants and Consequences of Family Structure and Child Care
Effects of Food Assistance on Food Security--Findings from Established and Pilot Programs
Emerging Evidence on Childhood Food Insecurity and Financial Behaviors
Exploring the Impact of School Breakfast Policy
Maternal Employment and Child Well-Being
Moderators of the Experimental Impacts of Head Start: Reanalysis of the Head Start Impact Study
Promising Interventions to Improve School-Age Children's Nutrition and Activity Panel Abstract:
Quality Early Care and Education for Infants and Toddlers: What Is It?
Reforming Juvenile Justice: A Developmental Approach, a New Report from the National Research Council
Spillover Effects on Crime
State and Local Factors Influencing Crime
Strategies for Preventing Teen Pregnancy
Strengthening Connections Between Research Evidence, Policies and Practice for Youth and Families
Targeting Resources: Before and After Child Protective Services' Involvement
The Great Recession and American Families
Understanding What Works for Addressing Childhood Food Insecurity

Global Policy Challenges (GLO)

Big Allied and Dangerous to Lone Actors: Terrorism and Counterterrorism Policy
Building an Effective Evidence Base for Informing Early Childhood Development Policy....
Child Poverty Around the World: Measurement, Interventions, and Policies
Determinants of Civil Conflict, Radicalization and Insurgency
Implementing and Evaluating Global Democracy and Governance Programs: Impacts and Lessons
Issues Surrounding Sanctions, Illicit Economy
Power and Persuasion in Private Regulation and Interactions with Public Authority
Private Governance and Global Standards
The Challenge of Global Inequalities
Topics on Child Health and Nutrition in Asia and Africa

Sessions by Policy Area (CONTINUED)

Methods and Empirical Design (METH)

Assessing and Forecasting Growth Rates for the U.S. Scientific Workforce
 Assessing Social Impacts: Are We Getting Closer To Finding Mediation Pathways
 Better Decision-Making Through Better Integration of Performance Measurement....
 Data Visualization for Policy Analysis and Public Management
 Exploring Common Federal Frameworks and Guidelines for Research and Judging Evidence
 Integrating Implementation and Impact Research to Get Inside the Black Box: Innovative Early Childhood Evaluations
 Linking Program Implementation Design: Are We Any Better at Attributing Program Effectiveness?
 Measuring Change in Public Policy and Management Systems: An Iterative Causal Process
 Methods for Addressing Social System Complexity in Policy Evaluation with an Application to Public Health
 Misreporting of Anti-Poverty Programs: New Evidence from Linked Administrative Data
 Narrative and Decisions: Current Research on Policy Narratives
 New Insights from Design Replication Studies
 Non-Traditional Outcomes of Education
 Practical Considerations in Designing Experimental Evaluations
 The Generalizability of Impact Evaluation Results
 The Pros and Cons of Different Methods to Assess Implementation Fidelity in a Randomized Trial
 Tying Your Power Analysis and Sample Selection Strategy to the Research Question and Design
 Understanding "What Works" in Producing Program Impacts: Strategies for Unpacking the "Black Box"
 Using Randomized Control Trials to Improve Government Agency Operations

Other (OTH)

Back to the Future: A Discussion With Past Presidents of APPAM
 Challenges Faced by Research Associations in Moving Research into the Policymaking Community
 Emerging Directions in Policy Analysis: Theory, Methods & Data
 The First National Look at Early Care and Education Since 1990

Poverty and Social Policy (POV)

Child Well-Being and Poverty Policies
 Does 1+1 = 3? What Research Tells Us About the Potential of Two-Generation Approaches
 Early Care and Education Supports for Low-Income Families with Infants and Toddlers
 Economic Shocks and the Safety Net
 Education Outcomes of Antipoverty Support Policies
 Evidence-Based Policymaking: Mitigating the Effects of Poverty in States and Localities
 Homeownership at a Critical Juncture
 Housing and Well-Being Across the Life Span
 Housing Vouchers: Mobility Outcomes and Effects on Cities and Markets
 How to Build Reliable Evidence and Inform Policy--Lessons for Other Fields from 40 Years of Welfare Research
 Innovative Approaches to Child Support Enforcement: Evidence from Field Research
 Measuring Poverty
 Moving Welfare Recipients into Work in a Post-Recessionary Environment
 New Evidence of Policy Impacts on Health Behaviors
 Policy Changes and Poverty Rates
 Poverty Trends, Poverty Effects
 Savings and Asset-Building
 Seeking the Truth About Older Americans' Economic Well-Being
 Targeted Policies to Promote Employment
 The Great Recession and Its Impacts on Health
 The Long-Term Effects of Economic Downturns
 Understanding the Effects of Social Policy on Poverty

Public and Nonprofit Management and Finance (PM)

Advances in Implementation
Bridging Government Nonprofit Differences
Citizen Engagement Tools & Processes
Citizens Assessing Public Performance
Effective Nonprofit Management
Government Investment Approaches
Impact of School Resources and Student Performance
Information and Communication Technology Impacts on Public and Nonprofit Management...
Intergovernmental Finance & Sustainability
Investigating Networks
Knowledge Management
Local Government Strategy
Management Tools: The Future of Supplemental Nutrition Assistance Programs in the Safety Net
Managing With Markets
Motivating Human Resources
Nonprofits and the Great Recession
Performance Management and Block Grants
Performance Management in Action
Performance Management in the U.S. Government: Making Federal Programs Work
Private Sector Financing of Human Services: The Promise and Pitfalls of “Pay for Success” Contracts....
Striving for Financial Health in Nonprofits
Tax Policy & Behavior
Transportation and Public-Private Partnerships Policy

Social Equity (EQ)

Access to Financial Products and Services for Immigrants & Communities of Color
Affirmative Action in Public Procurement and Contracting: The Law and Economics of Race Neutrality
Diversity and Economic Outcomes
Diversity and Education
Diversity in Academia and the Public Policy Profession
Drivers of the Racial Wealth GAP – A Roundtable Discussion of Policy Solutions
Education Policy, Social Phenomena, and Gaps in Outcomes
Implications of the Fisher Decision: An Era of Uncertainty
New Research on LGBT Populations
Policy Research on Same-Sex Marriage
Racial Segregation in Housing
The Future of Same-Sex Marriage Post-Supreme Court Decisions
The Transformation of Suburbia: Poverty, Segregation, and Housing in the New Metropolitan Age
Women in the Workplace: Barriers to Advancement

Sessions by Policy Area (CONTINUED)

Social Insurance and Income Maintenance (INS)

Access to Care Under The Affordable Care Act
Disability and Employment Policy in an International Context
Disability Policy Issues
Earned Income Tax Credit Policy Effects
Effects of Changes in Medicare
Federal Disability—Is Work Good for Your Health? From Explosive Growth to New Directions for Reform
Food Security and Supplemental Nutrition Assistance Program Reciprocity
Health Insurance Coverage: Enrollment and Impacts
Health Reform and Behavioral Health Policy
Interactions of Social Security Disability Insurance with Other Selected Federal Programs
Leveraging the Last Asset: Informing Policies Regarding Home Equity Use in Retirement
Long-Term Care – How Could We Marry Social Insurance With Income Maintenance?
New Findings About Program Impacts on the Employment and Wellbeing of People With Disabilities
New Findings on Food and Nutrition Programs
Primary Care Access on the Eve of Health Reform and Implications for Preventative and Unscheduled Care
Research Informing the Policy Debate on Changes to the Supplemental Nutrition Assistance Program
Temporary Assistance for Needy Families Policies and Their Effects
The Affordable Care Act and Improving Access to Health Care: Challenges and Opportunities Going Forward
The Affordable Care Act: Are States Creating Social Insurance for Health Care or Income Support?
The Consequences of Health, Food, and Unemployment Insurance
The Effects of Taxes, Pension Rules and the Business Cycle on Employment, Savings and Disability Benefits
The Expected Effects of the Affordable Care Act on Federal Disability Insurance Programs....
The Great Recession and the Safety Net
Twenty Years Post-Family Medical Leave Act: What Have We Learned and What's Next?
What Can Panel Data Tell Us About Participation in Federal Food Assistance Programs During the Great Recession?



Social Investment (INV)

A Comprehensive View on School Choice
Building Skills in the Workforce
Charter Schools and School Choice
Clusters and Neighborhoods in Economic Development
Complicating Factors In Teacher Assessment
Do the Numbers Add Up? Examining Relationships Between Teacher Value-Added Scores and Alternative Indicators...
Doing the Math on Algebra Acceleration Policies: Contemporary Evidence for Future Policies
Early Childhood Interventions at Scale: Lessons for Current Policy Efforts
Educational Goods: Values, Evidence and Decision Making
Effectiveness of the Trade Adjustment Assistance Program as a Re-Employment Strategy....
Encouraging Home and Neighborhood Investments
Experimental and Non-experimental Impact Estimates from Early College High Schools
Financial Incentives for Economic Development
Impacts of Early Education Interventions on Students
Impacts of Financial and Merit Aid Before, During and After the College Enrollment Decision
Impacts of Mobility and Student Flows in K-12 Education
Improving Teacher Quality in Disadvantaged Schools: New Evidence on Promising Policies
Labor Market Returns to Community College Student Pathways
Meeting the Needs of Vulnerable Young Children
Moderators, Mechanisms, Methods and Measurement in the Head Start Impact Study....
Neighborhood Retail Services
Policy Challenges Surrounding Multiple Measures of Teacher Effectiveness
Policy Efforts to Support Students' Educational Outcomes Across Diverse Postsecondary Pathways
Preschool Interventions and Their Effects
Remediation Issues in Postsecondary Education
Research on Community Colleges: Readiness, Quality, and Completion
Selecting and Motivating Teachers
Teacher Attrition, and Access to Effective Teaching
The Building Blocks for a Comprehensive Assessment System in Early Childhood....
The Impact of the Recession on Neighborhoods, Home Ownership, and Living Arrangements
The Public Workforce System During and After the Great Recession
Understanding the Fate of Homeowners During the Volatile 2000s

The Impact of Politics on the Policy Process (PP)

Analysis and Politics: Does Knowledge Improve Outcomes?
Bringing Policy Ideas into Government
Exercising Power Through Procedures
Experts in Policymaking: Political Possibilities and Constraints
Health Reform Meets State Politics
Money In, Services Out? The Politics of Pricing and Grant Policies
Organizations and Political Participation in US Health Policy
Policymaking in the Age of Facebook: Social Media, Technology, and Political Voices
Taking Major Societal and Higher Education Reform Seriously
The Politics of Accommodating Changes in Moral Views
The Politics of Education Reform
The Politics of Implementing the Affordable Care Act

APPAM

THURSDAY *November 7*

**35TH ANNUAL
FALL RESEARCH
CONFERENCE**

NOVEMBER 7-9, 2013
WASHINGTON, DC

SCHEDULE BY DAY

8:00 - 9:30 am

Spencer Foundation Lecture & Breakfast: Educational Inequality in the Wake of No Child Left Behind

9:45 - 11:15 am

Concurrent Panel Sessions

Assessing the Design of AB 32, California's New Climate Change Rules (ENV)

Citizens Assessing Public Performance (PM)

Determinants of Civil Conflict, Radicalization and Insurgency (GLO)

Disability and Employment Policy in an International Context (INS)

Do the Numbers Add Up? Examining Relationships Between Teacher Value-Added Scores and Alternative Indicators of Teacher Quality (INV)

Education Policy, Social Phenomena, and Gaps in Outcomes (EQ)

Educational Goods: Values, Evidence and Decision Making (INV)

Exploring the Impact of School Breakfast Policy (FF)

Federal Efforts to Assist Vulnerable Youth in the Transition to Adulthood (CC-LY)

Homeownership at a Critical Juncture (POV)

Implementing and Evaluating Global Democracy and Governance Programs: Impacts and Lessons (GLO)

Land Reform and Change (ENV)

Maternal Employment and Child Well-Being (FF)

New Insights from Design Replication Studies (METH)

Performance Management in the U.S. Government: Making Federal Programs Work (PM)

Policy Efforts to Support Students' Educational Outcomes Across Diverse Postsecondary Pathways (INV)

Targeted Policies to Promote Employment (POV)

The Politics of Implementing the Affordable Care Act (PP)

The Well-Being of Latinos in Traditional and New Destinations (CC-IM)

Roundtables

Back to the Future: A Discussion With Past Presidents of APPAM (OTH)

Data Visualization for Policy Analysis and Public Management (METH)

Long-Term Care – How Could We Marry Social Insurance with Income Maintenance? (INS)

10:00 - 11:30 am

Poster Session

11:30 am - 1:00 pm

Concurrent Panel Sessions

Access to Care Under the Affordable Care Act (INS)

Assessing Social Impacts: Are We Getting Closer to Finding Mediation Pathways (METH)

Climate Change Adaptation and Natural Resource Policy Decisions (ENV)

Education Outcomes of Antipoverty Support Policies (POV)

Encouraging Home and Neighborhood Investments (INV)

Experimental and Nonexperimental Impact Estimates from Early College High Schools (INV)

Investigating Networks (PM)

Moderators of the Experimental Impacts of Head Start: Reanalyses of the Head Start Impact Study (FF)

Moderators, Mechanisms, Methods, and Measurement in the Head Start Impact Study (INV)

Neighborhood Retail Services (INV)

Non-Traditional Outcomes of Education (METH)

Recent Research on Undocumented Families and Youth: Implications for Policy and Practice (CC-IM)

Seeking the Truth About Older Americans' Economic Well-Being (POV)

State and Local Factors Influencing Crime (FF)

Striving for Financial Health in Nonprofits (PM)

Temporary Assistance for Needy Families Policies and Their Effects (INS)

The Affordable Care Act and Improving Access to Health Care: Challenges and Opportunities Going Forward (INS)

The Transformation of Suburbia: Poverty, Segregation, and Housing in the New Metropolitan Age (EQ)

SCHEDULE BY DAY *(Continued)***11:30 am - 1:00 pm** *(CONTINUED)*

Topics on Child Health and Nutrition in Asia and Africa (GLO)
 Veterans Housing and Homelessness Policy (CC-V)

Roundtables

Performance Management and Block Grants (PM)
 Taking Major Societal and Higher Education Reform Seriously (PP)

1:15 - 2:30 pm

Luncheon with Guest Speaker Lee Hamilton

3:00 - 4:30 pm**Concurrent Panel Sessions**

Building Skills in the Workforce (INV)
 Child Poverty Around the World: Measurement, Interventions, and Policies (GLO)
 Creating a Green Economy (ENV)
 Diversity and Education (EQ)
 Doing the Math on Algebra Acceleration Policies: Contemporary Evidence for Future Policies (INV)
 Effective Nonprofit Management (PM)
 Energy Policy and the Development of Clean Energy Technologies in the U.S. and China (CC-ST)
 Food Security and SNAP Reciprocity (INS)
 Incentivizing Behavioral Changes (ENV)
 Intergovernmental Finance & Sustainability (PM)
 Leveraging the Last Asset: Informing Policies Regarding Home Equity Use in Retirement (INS)
 Linking Program Implementation Design: Are We Any Better at Attributing Program Effectiveness? (METH)
 Management Tools: The Future of Supplemental Nutrition Assistance Programs in the Safety Net (PM)
 Methods for Addressing Social System Complexity in Policy Evaluation with an Application to Public Health (METH)
 Policy Effects on Crime and Violence (CC-LY)
 Policymaking in the Age of Facebook: Social Media, Technology, and Political Voices (PP)
 Savings and Asset-Building (POV)
 The Effects of Taxes, Pension Rules and the Business Cycle on Employment, Savings, and Disability Benefits (INS)
 The Politics of Education Reform (PP)
 The Public Workforce System During and After the Great Recession (INV)
 Women in the Workplace: Barriers to Advancement (EQ)

Roundtables

Child Maltreatment Research, Policy, and Practice for the Next Decade: A Report from the Institute of Medicine and National Research Council (FF)
 Emerging Directions in Policy Analysis: Theory, Methods, and Data (METH)
 How to Build Reliable Evidence and Inform Policy—Lessons for Other Fields from 40 Years of Welfare Research (POV)
 Reforming Juvenile Justice: A Developmental Approach, a New Report from the National Research Council (FF)

4:45 - 6:15 pm

Symposia: Exploring the Power of the Research-Academic-Policy Nexus to Stimulate Policy Innovation

5:00 - 6:30 pm

JPAM Editorial Board Meeting

6:30 - 8:30 pm

Welcome Reception

Indiana University's School of Public and Environmental Affairs *by the numbers*

#1 fan of APPAM and its mission

#2 ranked Public Affairs program out of 266

#3 ranked program in public administration management

#9 ranked program in public policy analysis

SPEA-Bloomington has added **#38** new full-time faculty since 2008.



Until at least **2014** proud home of APPAM's *Journal of Policy Analysis and Management (JPAM)*, edited by Maureen Pirog

Find out more:
spea.indiana.edu



**SCHOOL OF PUBLIC AND
ENVIRONMENTAL AFFAIRS**

INDIANA UNIVERSITY



THURSDAY NOVEMBER 7
DETAILED SCHEDULE

DETAILED SCHEDULE / THURSDAY NOVEMBER 7

Other Events / 8:00 - 9:30

**Spencer Foundation
Lecture & Breakfast:
Educational Inequality in
the Wake of No Child Left
Behind**

Location:
Ritz Carlton, Salon III, A&B

*For details, please refer to the
Special Event section of this
program*

Sessions / 9:45 - 11:15

**Assessing the Design of AB
32, California's New Climate
Change Rules (ENV)**

Location:
Washington Marriott,
Georgetown II

Chair:
Laurie Nijaki, University of
Michigan

Papers:
*Analytic Challenges in Setting
a Cap-and-Trade Program*
*Emissions Budget to Reduce
Greenhouse Gas Emissions*
Michael Gibbs, California Air
Resources Board

*Linking by Degrees: Incremental
Alignment of Cap-and-Trade
Markets*
Dallas Burtraw, Clayton
Munnings, and Karen Palmer,
Resources for the Future

*Measuring and Monitoring
Potentially Adverse Impacts of
A.B. 32 on Energy Intensive
Trade Exposed Industries*
Richard Morgenstern and
Joshua Linn, Resources for the
Future

*Experimental Tests of
Mechanism Design for the
California Cap-and-Trade
Program*
William Shobe and Charles Holt,
University of Virginia

Discussant:
Aaron Ray, American University

**Citizens Assessing Public
Performance (PM)**

Location:
Ritz Carlton, Lincoln

Chair:
Dennis C. Smith, New York
University

Papers:
*Stemming the Tide or Going
with the Political Flow: Flood
Risk Management and the
Community Ratings System*
Abdul-Akeem Sadiq and
Douglas Noonan, Indiana
University

*Physical Environment and
Community Social Capital*
Yunwoo Nam, University of
Nebraska

Discussant(s):
TBD

Determinants of Civil Conflict, Radicalization, and Insurgency (GLO)

Location:
Westin Georgetown, Scott

Chair:
TBD

Papers:
Education and Radicalization in Pakistan
Madiha Afzal, University of Maryland

Deteriorating Economic Condition and the Emergence of Social Instability
Charles T. Harry, University of Maryland

Configuring Legitimacy: A Framework for Legitimation in Armed Conflict
Eric W. Schoon, H. Brinton Milward, and Alexandra Joosse, University of Arizona

Discussant(s):
TBD

Disability and Employment Policy in an International Context (INS)

Location:
Washington Marriott, 3017 Monroe

Chair:
TBD

Papers:
Physical Functioning Limitations and Employment: New Evidence from Indonesia
Subha Mani and Sophie Mitra, Fordham University; Usha Sambamoorthi, West Virginia University

Lessons for Programs Serving Transition-Age Youth: A Comparative Analysis of the U.S. and 10 Other Organizations for Economic Co-Operation and Development (OECD) Countries
Todd Honeycutt and Lorenzo Moreno, Mathematica Policy Research

Disability Growth and Disability Reforms: Lessons from OECD Nations
Richard Burkhauser, Cornell University; Mary C. Daly, Federal Reserve Bank of San Francisco; Duncan McVicar, Queen's University Management School; Richard Wilkins, the University of Melbourne

Discussant:
Qin Gao, Fordham University

Do the Numbers Add Up? Examining Relationships Between Teacher Value-Added Scores and Alternative Indicators of Teacher Quality (INV)

Location:
Washington Marriott, 3015 Madison

Chair:
Phil Gleason, Mathematica Policy Research

Papers:
Using Validity Criteria to Enable Model Selection: An Exploratory Analysis
Mark Chin, Heather Hill, and Daniel McGinn, Harvard University; Douglas Staiger, Dartmouth College; Kate Buckley, Harvard University

How Well Do Teacher Observations Predict Value-Added? Exploring Variability Across Districts
Pam Grossman and Julie Cohen, Stanford University; Matthew Ronfeldt, University of Michigan; Lindsay Brown, Stanford University; Kathleen Lynch and Mark Chin, Harvard University

Examining High and Low Value-Added Mathematics Instruction: Can Expert Observers Tell the Difference?
Heather Hill, Claire C. Gogolen, Erica Litke, Andrea Humez, and David Blazar, Harvard University; Douglas Corey, Brigham Young University; Johanna Barmore and Mark Chin, Harvard University; Mary Beisiegel, Oregon State University

Discussant:
Dan Goldhaber, University of Washington Bothell

Education Policy, Social Phenomena, and Gaps in Outcomes (EQ)

Location:
Washington Marriott, West End Ballroom E

Chair:
Jessica Howell, The College Board

Papers:
Did School Desegregation Increase Social Contact Between Blacks and Whites? Evidence from Interracial Births
Nora Gordon, Georgetown University; Sarah Reber, University of California, Los Angeles

The White/Black Educational Gap, Stalled Progress, and the Long-Term Consequences of the Emergence of Crack Cocaine Markets
Timothy Moore, George Washington University; William N. Evans, University of Notre Dame; Craig Garthwaite, Northwestern University

Discussants:
Martin R. West, Harvard University
Sarena Goodman, Federal Reserve Board of Governors

DETAILED SCHEDULE / THURSDAY NOVEMBER 7

Sessions / 10:15 - 11:45 / continued

Educational Goods: Values, Evidence and Decision Making (INV)**Location:**

Westin Georgetown, Washington Ballroom

Chair:

Michael McPherson, Spencer Foundation

Papers:

Decision-Making and Educational Goods
Harry Brighouse, University of Wisconsin

Achievement as an Educational Good
Helen Ladd, Duke University

Values and Evidence for Assessing School Autonomy and Parental Choice
Susanna Loeb, Stanford University

Discussant:

Jennifer Jennings, New York University

Exploring the Impact of School Breakfast Policy (FF)**Location:**

Ritz Carlton, Washington

Chair:

Rogan Kersh, Wake Forest University

Papers:

The Effect of Breakfast in the Classroom on Obesity and Academic Performance: Evidence from New York City
Sean Corcoran, Elizabeth Debraggio, Brian Elbel, and Amy Ellen Schwartz, New York University

Breakfast at the Desk: The Impact of Universal Breakfast Programs on Academic Performance
Dallas Dotter, Mathematica Policy Research

Expanding the School Breakfast Program: Impacts on Children's Consumption, Nutrition, and Health
Diane Whitmore Schanzenbach and Mary Zaki, Northwestern University

Discussants:

Robin McKinnon, National Institutes of Health
David Frisvold, Emory University

Cross-Cutting:**Federal Efforts to Assist Vulnerable Youth in the Transition to Adulthood (CC-LY)****Location:**

Washington Marriott, West End Ballroom D

Chair:

Matthew Stagner, Mathematica Policy Research

Papers:

A Foundation for Advancing the Well-Being and Self-Sufficiency of At-Risk Youth
M. Robin Dion and M. C. Bradley, Mathematica Policy Research

Housing Options for Youth Aging Out of Foster Care
Amy Dworsky, University of Chicago; M. Robin Dion, Jacqueline Kauff, and Rebecca Kleinman, Mathematica Policy Research

Opportunities for Youth: Innovative Approaches for Improving Employment Outcomes Among Disconnected Youth
Heather Koball, Urban Institute; Michael Pergamit, Urban Institute; Elizabeth Weigensberg, University of Chicago

Discussants:

Mark Fucello, ACF
Stefanie Schmidt, U.S. Department of Labor

Homeownership at a Critical Juncture (POV)**Location:**

Westin Georgetown, Thomas Boardroom

Chair:

Irene Skricki, Consumer Financial Protection Bureau

Papers:

Homeownership, the Great Recession, and Wealth: Evidence from the Survey of Consumer Finance
Michal Grinstein-Weiss, Washington University; Clinton Key, University of North Carolina at Chapel Hill

Do Homeownership and Housing Subsidies Protect Minorities Against Material Hardship?
Robert Lerman and Sisi Zhang, Urban Institute

Discussant:

Jeffrey Lubell, Center for Housing Policy

Implementing and Evaluating Global Democracy and Governance Programs: Impacts and Lessons (GLO)

Location:
Ritz Carlton, Boardroom

Chair:
Matt Sloan, Mathematica Policy Research

Papers:
Understanding the Impacts of a Civic Participation Initiative in Rwanda: Experimental and Qualitative Findings
Ira Nichols-Barrer, Ali Protik, Lindsay Wood, Jacqueline Berman, and Matt Sloan, Mathematica Policy Research

Strengthening Civic Participation in Rwanda: An Implementer's Perspective
Katharine Mark, University of Chicago

Implementing Millennium Challenge Corporation Threshold Programs: Learning from Experience
Paul Kaiser, Millennium Challenge Corporation

Discussant:
Terrence Lyons, George Mason University

Land Reform and Change (ENV)

Location:
Washington Marriott, 3016 Adams

Chair:
Mark Braza, U.S. Government Accountability Office

Papers:
Climate Change and Crop Yields in India: What the Past Tells Us About the Future
Aravind Moorthy, Mathematica Policy Research; Deepak Rajagopal, University of California, Los Angeles

Expectation and Reality: The Politics of Land Reform in South Africa
Meron Andemicheal Okbandrias, University of Kwa-Zulu Natal

The Influence of Climate Variability on Agricultural Development in Northern Brazil
Avery Cohn, Tufts University

Discussant:
Elizabeth Olson, Claremont Graduate University

Maternal Employment and Child Well-Being (FF)

Location:
Washington Marriott, Georgetown I

Chair:
Anna Johnson, Georgetown University

Papers:
First-Year Maternal Employment and Child Illness at Age Two
Nina Philipsen Hetzner and Jeanne Brooks-Gunn, Columbia University

Early Maternal Employment and Children's School Readiness in Contemporary Families
Caitlin McPherran Lombardi and Rebekah Levine Coley, Boston College

Maternal Employment and Children's Body Mass Index: Examining Developmental Timing and Explanatory Mechanisms
Kathleen Ziol-Guest and Rachel Dunifon, Cornell University; Taryn Morrissey, American University; Ariel Kalil, University of Chicago

Maternal and Paternal Nonstandard Work Schedules and Child Obesity: Does Family Structure Matter?
Daniel Miller and Jina Chang, Boston University

Discussant:
Brendan Kelly, Administration for Children and Families

New Insights from Design Replication Studies (METH)

Location:
Washington Marriott, Dupont Ballroom H

Chair:
Rebecca Maynard, University of Pennsylvania

Papers:
Evaluating the Performance of Interrupted Time Series and Difference in Differences Approaches in Replicating Experimental Benchmark Results
Kevin McConeghy, University of Illinois at Chicago; Peter Steiner, University of Wisconsin, Madison; Coady Wing, University of Illinois at Chicago; Vivian C. Wong, University of Virginia

Can Panel Data Designs and Estimators Substitute for Randomized Controlled Trials in Program Impact Evaluations?
Paul Ferraro, Georgia State University; Juan José Miranda, Inter-American Development Bank

Discussant:
Thomas Cook, Northwestern University

The Milano School of International Affairs, Management, and Urban Policy Introduces Dean Michelle DePass

“Her pathbreaking work with the New York Environmental Justice Alliance, Ford Foundation, and Environmental Protection Agency has placed Michelle at the forefront of global urban and sustainability issues that are central to Milano and The New School. We are thrilled to welcome her here.”

—David E. Van Zandt, President of The New School

The Milano School offers

**MS in Environmental Policy and Sustainability
Management**

MA and MS in International Affairs

MS in Nonprofit Management

MS in Organizational Change Management

MS in Urban Policy Analysis and Management

PhD in Public and Urban Policy

www.newschool.edu/milano

THE NEW SCHOOL

Innovating higher education since 1919



THE NEW SCHOOL

An Affirmative Action/Equal Opportunity Institution

DETAILED SCHEDULE / THURSDAY NOVEMBER 7

Sessions / 9:45 - 11:15 / continued

Performance Management in U.S. Government: Making Federal Programs Work (PM)**Location:**

Westin Georgetown, Mayfair Court

Chair:

Kevin Donahue, U.S. General Services Administration

Papers:

Learning from the Performance Strategies That New York City's Human Resources Administration Uses to Implement Federal Programs
Dennis Smith, New York University

The Evolving Role of Performance Auditing in Helping to Address the Challenges of Governance
Christopher Mihm, U.S. Government Accountability Office

Making the GPRAMA Data-Driven Performance Reviews Work: or How Can Federal Agencies Produce Better Results When They Don't Arrest Muggers or Fill Potholes?
Robert Behn, Harvard University

Discussant:

Shelley Metzenbaum, The Volcker Alliance

Policy Efforts to Support Students' Educational Outcomes Across Diverse Postsecondary Pathways (INV)**Location:**

Westin Georgetown, Dupont

Chair:

Michal Kurlaender, University of California, Davis

Papers:

Community Colleges and Workforce Development During the Great Recession: Evidence from California
Ann Stevens, Michal Kurlaender, and Michel Grosz, University of California, Davis

The Causal Effect of Federal Work-Study on Student Outcomes in the Ohio Public University System
Adela Soliz and Bridget Terry Long, Harvard University

Registration and Overcrowding: Understanding Student Behaviors and Course Availability in a California Community College
Oded Gurantz, Stanford University

Discussants:

Jonathan Smith, The College Board
Ann Person, Mathematica Policy Research

Targeted Policies to Promote Employment (POV)**Location:**

Washington Marriott, Dupont Ballroom F

Chair:

Gregory Acs, Urban Institute

Papers:

A Multi-Level Analysis of the Impacts of Services Provided by the UK Employment Retention and Advancement Demonstration
Phillip K. Robins, University of Miami; Richard Dorsett, National Institute of Economic and Social Research

Learning to Work: The Effects of Summer Jobs on Disadvantaged Youth
Sara Heller, University of Pennsylvania

A Street-Level View of Social Reform: Lessons from the International Workfare Project
Evelyn Z. Brodtkin, University of Chicago

Evaluation of NYC Department of Homeless Services' REMA Pilot

Swati Desai, University at Albany, State University of New York; Ellen Howard-Cooper, NYC Department of Homeless Services; Andrew L. Silverstein, City University of New York; Eileen Lynch Johns and Zhifen Cheng, NYC Department of Homeless Services

Discussant(s):

Austin Nichols, Urban Institute
Nan Astone, Urban Institute

The Politics of Implementing the Affordable Care Act (PP)**Location:**

Ritz Carlton, Plaza II

Chair:

Frank Thompson, Rutgers University

Papers:

Medicaid Middle-Class Politics and Public Opinion
Colleen Grogan, University of Chicago

The Politics of Comparative Effectiveness Research
Alan S. Gerber, Yale University; Eric Patashnik, University of Virginia

Early Implementation of State Health Insurance Exchanges
Elizabeth Rigby and Jake Haselwerdt, George Washington University

The Politics of Health Insurance Exchanges: Intergovernmental Battles Over the Implementation of the Affordable Care Act
David K. Jones, University of Michigan

Discussant:

Michael Doonan, Brandeis University

DETAILED SCHEDULE / THURSDAY NOVEMBER 7

Sessions / 9:45 - 11:15 / continued Roundtables / 9:45 -11:15

Cross-Cutting:**The Well-Being of Latinos in Traditional and New Destinations (CC-IM)****Location:**
Ritz Carlton, Westview**Chair:**
Danya E. Keene,
University of Pennsylvania**Papers:**
Latino Children's Healthcare in Emerging & Traditional Destinations
Brendan Saloner,
University of Pennsylvania; Carole Gresenz, Georgetown University*Second-Generation Decline or Advantage? New Patterns of Latino Assimilation in the U.S.*
Van C. Tran, Columbia University*Ethnic Concentration, Co-Ethnic Participation: Immigrant Civic Participation and Destination Context*
Abigail Williamson, Trinity College**Discussant:**
Julia Gelatt, Urban Institute**Back to the Future: A Discussion with Past Presidents of APPAM (OTH)****Location:**
Washington Marriott,
Dupont Ballroom G**Moderator:**
Angela Evans, University of Texas at Austin**Speakers:**
Katherine Swartz, Harvard University; Ellen Schall, New York University; Beryl A. Radin, American University; David Weimer, University of Wisconsin, Madison; Larry Lynn, University of Texas at Austin**Description:**
Former APPAM presidents discuss challenges facing those who conduct and use policy analysis and research, and those who teach the next generation of policy researchers and analysts.**Data Visualization for Policy Analysis and Public Management (METH)****Location:**
Washington Marriott,
Thomas Salon**Moderator:**
Donald Marron, Urban Institute**Speakers:**
Bryan Connor, Maryland Institute College of Art; Robert Simmon, NASA; Nathaniel Pearlman, Timeplots LLC; Jonathan Schwabish, Congressional Budget Office**Description:**
This session will provide general and specific insight and techniques for researchers, practitioners, teachers, and policymakers to improve the visual representation of their work.**Long-Term Care—How Could We Marry Social Insurance with Income Maintenance? (INS)****Location:**
Ritz Carlton, Plaza I**Moderator:**
TBD**Speakers:**
Randall Brown, Mathematica Policy Research; Richard G. Frank, Harvard; Judy Feder, Urban Institute**Description:**
A roundtable of experts discuss if and how the U.S. might systematically go about creating a social insurance program that would pay for LTC services and be financially sustainable.

Poster Session

Location:

Marriott Hotel, West End
Ballrooms A & B

*For more information, refer to the
Poster section of this program.*

Access to Care Under the Affordable Care Act (INS)

Location:

Westin Georgetown, Washington
Ballroom

Chair:

Genevieve Kenney, Urban
Institute

Papers:

*Revisiting the Effects of the
Affordable Care Act*
David Slusky, Princeton
University

*Does Access to Health
Insurance Increase Demand
and Utilization of Medical Care?
Evidence from the 2010 ACA
Extension of Health Insurance to
Young Adults*
Yaa Akosa Antwi and Asako
Moriya, Indiana University;
Kosalii Simon, National Bureau of
Economic Research

*Preparing for the Expanded
Medicaid Population Under
the Affordable Care Act—
Undiagnosed and Untreated
Health Care Needs*
Sandra Decker, National Center
for Health Statistics; Genevieve
Kenney, Urban Institute

*Establishing Potential Impacts
of the Affordable Care Act on
Women's Access to Preventive
Services*
Stacey McMorow, Sarah
Benatar, and Dana Goin, Urban
Institute

Discussants:

James Marton, Georgia State
University
Anna Sommers, MACPAC

Assessing Social Impacts: Are We Getting Closer to Finding Mediational Pathways (METH)

Location:

Washington Marriott, Dupont
Ballroom F

Chair:

Jason Snipes, WestEd

Papers:

*Using Propensity Scoring
to Estimate Program-
Related Subgroup Impacts
in Experimental Program
Evaluations*
John Burghardt and Peter
Schochet, Mathematica Policy
Research

*Proxy Variable and Other
Estimators of Principal Effects*
Ed Bein, Abt Associates, Inc.

*Extending Analysis of
Symmetrically Predicted
Endogenous Subgroups to
Robust Prediction and Multiple
Mediators*
Stephen Bell, Abt Associates,
Inc.

Discussant:

Rebecca Maynard, University of
Pennsylvania

Climate Change Adaptation and Natural Resource Policy Decisions (ENV)

Location:

Ritz Carlton, Lincoln

Chair:

Sarah Cline, U.S. Department of
the Interior

Papers:

*The U.S. Department of the
Interior and the Economics of
Climate Change Adaptation*
Benjamin Simon and Christian
Crowley, U.S. Department of the
Interior

*Institutions for Climate-Smart
Agriculture*
Ruth Meinzen-Dick and Quinn
Bernier, International Food Policy
Research Institute

*Governance Issues with
Adaptation to Sea Level Rise*
Margaret Peloso, Vinson &
Elkins LLP

Discussants:

Peter Grigelis, U.S. Department
of the Interior
Frank Casey, U.S. Geological
Survey

DETAILED SCHEDULE / THURSDAY NOVEMBER 7

Sessions / 11:30 - 1:00 / continued

Education Outcomes of Antipoverty Support Policies (POV)

Location:
Westin Georgetown, Scott

Chair:
Irma Perez-Johnson,
Mathematica Policy Research

Papers:
The Effect of the Minimum Wage on School Attendance and Truancy
John M. McAdams, University of California, San Diego

Assessing the Benefits of a Rising Tide: The Educational Consequences of Neighborhood-Level Economic Growth
William R. Johnston, Harvard University

What Mediates the Impact of Poverty on Academic Performance? How Social Policy Can Narrow the Achievement Gap
Corey Bunje Bower, Niagara University

State Children's Health Insurance Program as Education Policy: The Effects of Expanded Health Insurance on Academic Achievement
Walker A. Swain, Vanderbilt University

Discussants:
Lawrence Berger, University of Wisconsin, Madison
H. Luke Shaefer, University of Michigan

Encouraging Home and Neighborhood Investments (INV)

Location:
Westin Georgetown, Mayfair Court

Chair:
Danilo Pelletiere, U.S. Department of Housing and Urban Development

Papers:
Preserving History or Hindering Progress: The Effect of Historic Districts on Local Housing
Ingrid Ellen and Vicki Been, New York University; Edward Glaeser, Harvard University; Brian McCabe, Georgetown University

Tax Incentives and Housing Investment in Low-Income Neighborhoods
Matthew Freedman, Cornell University

The Home Maintenance Decisions of Older Adults
Lauren Lambie-Hanson, Federal Reserve Bank of Philadelphia; Jaclene Begley, New York University

The Impact of Post-Katrina Rebuilding Grants on the Resettlement Choices of New Orleans Homeowners
Jesse Gregory, University of Wisconsin, Madison

Discussants:
Keren Horn, University of Massachusetts Boston
Claudia Sharygin, Urban Institute

Experimental and Non-Experimental Impact Estimates from Early College High Schools (INV)

Location:
Westin Georgetown, Thomas Boardroom

Chair:
Susan Dynarski, University of Michigan

Papers:
The Early College High School Initiative: Findings from the National Impact Study
Andrea Berger, American Institutes for Research

The Impact of Early College High Schools on College Readiness and College Enrollment
Julie Edmunds, University of North Carolina at Greensboro; Fatih Unlu, Abt Associates, Inc.; Elizabeth Glennie, RTI International; Arthur Smith, Abt Associates, Inc.; Larry Bernstein, Data Smarts, LLC

The Effects of Early College High Schools on Secondary and Postsecondary Outcomes
Douglas Lauen, Nathan Barrett, Sarah Crittenden Fuller, and Ludmilla Janda, University of North Carolina at Chapel Hill

Discussants:
James Kemple, Research Alliance for New York City Schools
Alisa Chapman, University of North Carolina

Investigating Networks (PM)

Location:
Washington Marriott, 3017 Monroe

Chair:
Colleen Casey, University of Texas at Arlington

Papers:
Networking for Policy Advocacy: A Comparative Analysis of Simmelian Ties, Relational Content, and Multiplexity in Two Service Delivery Networks
Kun Huang, University of New Mexico; Bin Chen, Baruch College; Beilei Yang and Shanshan Zou, Shanghai Tongji University

Performance Information Use in Governance Networks: Which Actors Use It and Why?
Manabu Nakashima, University at Albany, State University of New York

How Do New Public Management and Citizen Participation Affect Collaboration Structure? A Network Analysis of Interagency Collaboration in the City of Seoul
Jooho Lee, University of Nebraska

Does Performance Information Use Lead to Problem Frame Alignment in Governance Networks?
Manabu Nakashima and R. Rethemeyer, University at Albany, State University of New York

Discussant:
Jia Lu, University of Southern California

**NYU****ROBERT F. WAGNER GRADUATE
SCHOOL OF PUBLIC SERVICE****NYU WAGNER
IS PLEASED
TO ANNOUNCE****NEW DEAN****Sherry Glied**

Leading scholar on health policy reform and mental health policy
PhD in Economics, Harvard University

**NEW
APPOINTMENTS****Katherine O'Regan**

Professor of Public Policy and Planning
Nominated by President Obama to serve as Assistant Secretary
for Policy Development and Research at the U.S. Department of
Housing & Urban Development

NEW FACULTY**Cheryl Heaton**

Professor of Public Health
*PhD in Public Health (with
distinction), Columbia
University School of
Public Health*

**May Al-Dabbagh**

Associated appointment
*PhD in Psychology,
University of Oxford*

**Ngina Chiteji**

Associated appointment
*PhD in Economics,
University of North
Carolina at Chapel Hill*

**Heather Taffet Gold**

Associated appointment
*PhD in Health Services
Research and Policy,
University of Rochester School
of Medicine and Dentistry*

**Natasha M. Wilson**

Postdoctoral Fellow
*PhD in Special Education,
Penn State College of Education*

**NEW
SEARCHES**

We are searching for an Associate Dean for Academic
Affairs (open until filled), and a tenure-track faculty
member in the field of management (to start in fall 2014).

Visit wagner.nyu.edu/faculty for more information.

**Please join us at our
APPAM reception:**

Friday, November 8
6:00-8:00 PM

The Caucus Room Brasserie
The Westin Georgetown
2350 M Street NW

wagner.nyu.edu

DETAILED SCHEDULE / THURSDAY NOVEMBER 7

Sessions / 11:30 - 1:00 / continued

Moderators of the Experimental Impacts of Head Start: Reanalyses of the Head Start Impact Study (FF)**Location:**

Washington Marriott, Dupont Ballroom H

Chair:

Yvette Sanchez Fuentes, Head Start

Papers:

No Other Center-Based Care But Head Start? Effects on Children Eligible for Head Start
Fuhua Zhai, Stony Brook University; Jane Waldfogel and Jeanne Brooks-Gunn, Columbia University

Does Better Head Start Program Quality Predict Better Child Outcomes?

Katherine Magnuson, University of Wisconsin, Madison

Does "Skill Beget Skill" for the Experimental Effect of Head Start?

Kelly Purtell, University of Texas; Elizabeth T. Gershoff, University of Texas at Austin

Discussant:

Linda K. Smith, U.S. Department of Health and Human Services

Moderators, Mechanisms, Methods, and Measurement in the Head Start Impact Study: Findings from the SAVI of Head Start Center (INV)**Location:**

Washington Marriott, Georgetown I

Chair:

Pamela Morris, New York University

Papers:

Moving Beyond Average Impacts: Do Head Start's Impacts on Children's Language, Literacy, and Math Skills Vary Across Individuals, Subgroups, and Centers?
Howard Bloom, MDRC; Christina Weiland, Harvard University

Refining Early Measures of Classroom Quality

Maia C. Connors and Allison H. Friedman-Krauss, New York University; Stephanie Jones, Harvard University; Pamela Morris, New York University; Monica Yudron, Harvard University

Compared to What? Variation in the Impacts of Head Start By Alternate Child Care Setting
Lindsay Page, Todd Grindal, Avi Feller, and Luke Miratrix, Harvard University

Do Head Start Impacts Vary By Neighborhood Context? ...
Pamela Morris and Maia C. Connors, New York University; Dana C. McCoy, Harvard University; Hirokazu Yoshikawa and J. Lawrence Aber, New York University

Discussants:Jennifer Brooks, ACF
Sean Reardon, Stanford University**Neighborhood Retail Services (INV)****Location:**

Ritz Carlton, Washington

Chair:

Leah Brooks, Federal Reserve Bank

Papers:

Neighborhood Change and Retail Turnover: Evidence from New York City
Rachel Meltzer, the New School; Sean Capperis, New York University

The Economic Consequences of Restaurant Inspection Grades
Amy Ellen Schwartz, New York University; Rachel Meltzer, The New School; Thad Calabrese, Tod Mijanovich, Diana Silver, and Michah W. Rothbart, New York University

Does Rail Transit Investment Stimulate Neighborhood Retail Activity?

Jenny Schuetz, University of Southern California

Discussant:

Stacey Sutton, Columbia University

Non-Traditional Outcomes of Education (METH)**Location:**

Ritz Carlton, Plaza II

Chair:

Maria Perez, University of Washington

Papers:

Non-Cognitive Ability, Test Scores, and Teacher Quality: Evidence from Ninth Grade Teachers in North Carolina
Kirabo Jackson, Northwestern University

Promise and Paradox: Measuring Student Non-Cognitive Traits and the Impact of Schooling
Martin R. West, Harvard University; Matthew Kraft, Brown University; Chris Gabrieli, Mass2020; Angela Duckworth, University of Pennsylvania

A Randomized Controlled Trial of School Visits to an Art Museum
Jay Greene, Brian Kisida, and Daniel Bowen, University of Arkansas

The Effects of No Child Left Behind on Children's Socio-Emotional Outcomes
Camille Whitney, Stanford University

Discussants:Susanna Loeb, Stanford University
Jennifer Jennings, New York University

Cross-Cutting:

Recent Research on Undocumented Families and Youth: Implications for Policy and Practice (CC-IM)

Location:
Ritz Carlton, Salon III A

Chair:
Ruth Wasem,
Congressional Research
Service

Papers:
Dental and Medical Access Among the Children of Immigrant and Undocumented Families
Marci Ybarra, University of Chicago; Yoonsook Ha and Jina Chang, Boston University

The Developmental Outcomes of Children and Parental Immigration Status...
Yoonsook Ha, Boston University; Marci Ybarra, University of Chicago; Jina Chang, Boston University

Finding Pathways Through the Sprawl...
Benjamin Roth, University of Chicago

Learning to be Legal: Assessing the Incorporation of DACA Eligible Young Adults
Roberto Gonzales, University of Chicago

Discussant:
Robert Santillano,
Mathematica Policy
Research

Seeking the Truth About Older American's Economic Well-Being (POV)

Location:
Washington Marriott, Thomas
Salon

Chair:
Gretchen Jacobson, Kaiser
Family Foundation

Papers:
The Supplemental Poverty Measure: Examining the Incidence Poverty in the U.S. Taking Account of Taxes and Transfers
Kathleen Short, U.S. Census Bureau

An Evaluation of Retirement Income in the CPS-ASEC Using Form 1099-R Microdata
C. Adam Bee, U.S. Census Bureau

Poverty Status of Older Americans: How You Measure It Matters
Barbara Butrica and Karen Smith, Urban Institute; Howard Iams, Social Security Administration

Discussants:
Judith Feder, Urban Institute
Patricia Ruggles, University of Chicago

State and Local Factors Influencing Crime (FF)

Location:
Washington Marriott, Dupont
Ballroom G

Chair:
Jillian Berk, Mathematica Policy
Research

Papers:
High Bars or Behind Bars?
The Effect of Graduation Requirements on Crime
Matthew Larsen, Tulane University

Impacts of State-Level School Corporal Punishment Bans on Change in Juvenile Crime
Elizabeth T. Gershoff and Igor Holas, University of Texas at Austin; Kelly Purtell, University of Texas

The Effects of County Policies on Recidivism Outcomes Under California's Public Safety Realignment
Mia Bird, Public Policy Institute of California; Ryken Grattet, University of California, Davis

Discussants:
Danielle Sandler, U.S. Census Bureau

Striving for Financial Health in Nonprofits (PM)

Location:
Washington Marriott, 3016
Adams

Chair:
Lewis Faulk, American University

Papers:
Collective Reputations Affect Donations to Charities
Matthew Potoski, University of California, Santa Barbara; Laura Grant, University of Wisconsin-Milwaukee

An Analysis of Human Service Organizations' Adoption of Resilience Strategies to Buffer Fiscal Stress
Shena Ashley, Syracuse University

Does Future Nonprofit Financial Vulnerability Vary by Revenue/Expense Starting Point?
Teresa M. Derrick-Mills, Nathan E. Dietz, Brice McKeever, and Sarah L. Pettijohn, Urban Institute

Borrowing for the Public Good: The Use of Tax-Exempt Debt By Charities
Thad Calabrese, New York University; Todd L. Ely, University of Colorado Denver

Discussants:
Jasmine McGinniss, American University

DETAILED SCHEDULE / THURSDAY NOVEMBER 7

Sessions / 11:30 - 1:00 / continued

Temporary Assistance for Needy Families Policies and Their Effects (INS)

Location:
Ritz Carlton, Plaza I

Chair:
TBD

Papers:
Can Post-Employment Services Combined with Financial Incentives Improve Employment Retention for Welfare Recipients? Evidence from the Texas Employment Retention and Advancement Evaluation
Richard Hendra, MDRC

Examining the Interaction Between Welfare and Disability: Lessons from an In-Depth Data Analysis
Melanie A. Skemer and Brian A. Bayes, MDRC

State of the States: Serving Welfare Recipients in a Post-Recessionary Fiscal and Political Environment
Elizabeth Laird, Mathematica Policy Research

Discussant(s):
TBD

The Affordable Care Act and Improving Access to Health Care: Challenges and Opportunities Going Forward (INS)

Location:
Ritz Carlton, Salon III B

Chair:
Sharon Long, Urban Institute

Papers:
Geographic Variation in Access to Primary Care Among the ACA's Medicaid Expansion Population
John Graves, Vanderbilt University

Acceptance of Medicaid Patients by Office-Based Physicians in 2011 and 2012
Sandra Decker, National Center for Health Statistics

The Role of Provider Characteristics in the Care Delivered to Medicaid Patients
Stacey McMorro, Urban Institute

Discussants:
Thomas Buchmueller, University of Michigan
Kosali Simon, National Bureau of Economic Research

The Transformation of Suburbia: Poverty, Segregation, and Housing in the New Metropolitan Age (EQ)

Location:
Ritz Carlton, Boardroom

Chair:
Steven Raphael, University of California, Berkeley

Papers:
Segregation Across Suburban Typologies: Findings from Census 2010
Katrin Anacker, George Mason University; Christopher Niedt, Hofstra University

The Regional Heterogeneity of Poor Suburbs in the United States
Christa Lee-Chuvala, Massachusetts Institute of Technology

Suburban Upgrades: Residential Reinvestment in the Baltimore Suburbs
Bernadette Hanlon, The Ohio State University

Discussants:
Elizabeth Kneebone, Brookings Institute
Scott Allard, University of Chicago

Topics on Child Health and Nutrition in Asia and Africa (GLO)

Location:
Washington Marriott, Georgetown II

Chair:
Kathleen Beegle, World Bank

Papers:
Modeling the Effects of Immunizations Timing on Child Health Outcomes in India
Alok Bhargava, University of Maryland; Aravinda Guntupalli, University of Southampton; Michael Lokshin, World Bank

Modeling the Determinants of Child Under-Nutrition in a Poor State in India
Ann Person, Evan Borkum, Anu Rangarajan, and Swetha Sridharan, Mathematica Policy Research

Evaluating the Long-Term Impact of a Community Nutrition Program: The Perils of Scaling Up
Emanuela Galasso, World Bank; Lia Fernald, University of California, Berkeley; Ann Weber, Stanford University

Iron Status, Malaria Parasite Loads and Food Policies: Evidence from Sub-Saharan Africa
Alok Bhargava, University of Maryland

Discussant:
Amanda Beatty, Mathematica Policy Research

Cross-Cutting:

Veterans Housing and Homelessness Policy (CC-V)

Location:

Washington Marriott, 3015 Madison

Chair:

Lauren Lambie-Hanson, Federal Reserve Bank of Philadelphia

Papers:

Access to Veterans' Services and Participation in the VA Home Loan Program

Kerry Spitzer, Massachusetts Institute of Technology; Lauren Lambie-Hanson, Federal Reserve Bank of Philadelphia

Homelessness Prevention and Rapid Rehousing for Veteran Families

Tom Byrne, Ann Elizabeth Montgomery, and Dan Treglia, U.S. Dept. of Veterans Affairs; Jay Bainbridge, Marist College; Vincent Kane, John Kuhn, and Dennis Culhane, U.S. Dept. of Veterans Affairs

Homelessness Among Veterans: Evidence from the Greater Richmond Area

Shannon A. McKay, Federal Reserve Bank of Richmond; Margot Ackermann, Homeward

Discussant:

Alvaro Cortes, Abt Associates, Inc.

Performance Management and Block Grants (PM)

Location:

Westin Georgetown, Dupont

Moderator:

Carol De Vita, Urban Institute

Speakers:

Lindley Dupree, Community Action Partnership; Burt Barnow, George Washington University; Beryl A. Radin, Georgetown University; Jim Schuyler, Virginia Community Action Partnership

Description:

A discussion on how to merge research and practice in ways that advance performance management as it relates to block grants.

Taking Major Societal and Higher Education Reform Seriously (PP)

Location:

Ritz Carlton, Westview

Moderator:

Frank Manheim, George Mason University

Speakers:

Paul C. Light, New York University; Kingsley Haynes and Paul Posner, George Mason University; Daniel Sarewitz, Arizona State University

Description:

A review and discussion of major societal and higher education reform needs and interrelationships, current initiatives, and options for the future.

Luncheon with Guest Speaker Lee Hamilton

Location:

Marriott Hotel, West End Ballrooms C, D & E

For details, please refer to the Special Event section of this program

DETAILED SCHEDULE / THURSDAY NOVEMBER 7

Sessions / 3:00 - 4:30

Building Skills in the Workforce (INV)**Location:**

Washington Marriott, Thomas Salon

Chair:

Burt Barnow, George Washington University

Papers:

Skills and Skill Gaps in Manufacturing: Evidence and Implications
Andrew Weaver, Massachusetts Institute of Technology

Early Experiences in Two Large-Scale Federal Subsidized Employment Demonstrations
Dan Bloom, MDRC

The Impact of Environmental and Social Capital on Workforce Training Success for Low-Income Individuals
Cheryl A. Hyde and Karin Eyrich Garg, Temple University

Training Program Impact Estimates and the Onset of the Great Recession
Peter Mueser, University of Missouri; Carolyn Heinrich, University of Texas at Austin

Discussant:

Lauren Eyster, Urban Institute

Child Poverty Around the World: Measurement, Interventions, and Policies (GLO)**Location:**

Ritz Carlton, Lincoln

Chair:

Sophie Mitra, Fordham University

Papers:

Child Poverty in Cambodia: An Integrated Approach to Monetary and Non-Monetary Measures of Child Poverty and Deprivation
Martin Evans and Valentina Calderon, UNICEF

Child Poverty in Middle-Income Countries Before and After the Economic Crisis
Emily Nell, City University of New York; Katherine Anderson, Columbia University; Janet Gornick, Luxembourg Income Study; Martin Evans, UNICEF

Public Assistance and Families' Investment in Children: The Case of Urban China
Qin Gao, Fordham University; Sui Yang and Shi Li, Beijing Normal University

Macro-Level Drivers of Multidimensional Poverty in Sub-Saharan Africa: Measuring Change in the Human Poverty Index
Heath Prince, University of Texas at Austin

Discussants:

Jami Curley, Saint Louis University
Trina Shanks, University of Michigan

Creating a Green Economy (ENV)**Location:**

Ritz Carlton, Plaza I

Chair:

Avery Cohn, Tufts University

Papers:

Can Small Incentives Have Large Effects? The Impact of Taxes Versus Bonuses on Disposable Bag Use
Tatiana Homonoff, Cornell University

Evergreen Economies: Institutions, Industries, and Issues in the Green Economy
Laurie Nijaki, University of Michigan

Discussant:

Noah Dormady, The Ohio State University

Diversity and Education (EQ)**Location:**

Ritz Carlton, Salon III B

Chair:

Margaret Sullivan, Mathematica Policy Research

Papers:

The Effect of Banning Affirmative Action on Human Capital Accumulation Prior to College Entry
Ben Backes, American Institutes for Research; Kate Antonovics, University of California, San Diego

Education Markets and Private School Missions: The Supply Side of the Tennessee School Voucher Plan
Ngairé Honey and Claire Smrekar, Vanderbilt University

Minority Student College Experiences and Career Outcomes in Science and Engineering: An Analysis of Experiences and Counterfactuals Based on the Type of Institution Attended
Frederick Wanjera, Cardinal Stritch University

Discussants:

Walker A. Swain, Vanderbilt University
Camille Whitney, Stanford University

REAL IMPACT

HARNESSING THE POWER OF THE PAST TO EDUCATE THE FORCE FOR THE FUTURE

The Lyndon B. Johnson School of Public Affairs is a professional school that prepares students for effective leadership in public service, equipping them with the knowledge and skills to be change agents who add value to society.

REAL INFLUENCE



Congratulations and many thanks to LBJ School Clinical Professor of Public Policy Practice Angela Evans for her service as President-Elect of the Association of Public Policy Analysis and Management. The LBJ School is also grateful to Professor Evans for her unwavering dedication to our student body as an educator and a mentor.

REAL IDEAS

Join our LBJ School faculty and researchers participating in APPAM 2013:

- Angela Evans, Clinical Professor of Public Policy Practice
- James Galbraith, Lloyd M. Bentsen Jr. Chair in Government/Business Relations
- Carolyn Heinrich, Sid Richardson Professor of Public Affairs
- Laurence E. Lynn, Jr., Sid Richardson Research Professor
- Cynthia Osborne, Associate Professor of Public Affairs
- Heath Prince, Associate Director of the Ray Marshall Center for the Study of Human Resources
- Catherine Weaver, Associate Professor of Public Affairs

REAL PURPOSE

Our research mission is one of purpose with a focus on collaboration and the creation of partnerships. Our multidisciplinary research centers serve as a framework for engaging faculty and other resources in the School's research enterprise.

- Center for Health and Social Policy
- Center for Politics and Governance
- Ray Marshall Center for the Study of Human Resources
- RGK Center for Philanthropy and Community Service
- Robert S. Strauss Center for International Security and Law

EDUCATION • HEALTH • TECHNOLOGY • SCIENCE • URBAN AFFAIRS • ENERGY • THE ENVIRONMENT •
PUBLIC & NONPROFIT MANAGEMENT • INTERNATIONAL LAW • SECURITY • ECONOMIC DEVELOPMENT •
GLOBAL POLICY • WORKFORCE • PROGRAM EVALUATION • GOVERNANCE • PUBLIC FINANCE • INTERNATIONAL AFFAIRS

DETAILED SCHEDULE / THURSDAY NOVEMBER 7

Sessions / 3:00 - 4:30 / continued

Doing the Math on Algebra Acceleration Policies: Contemporary Evidence for Future Policies (INV)**Location:**

Westin Georgetown, Washington Ballroom

Chair:

Douglas Lauen, University of North Carolina at Chapel Hill

Papers:

The Aftermath of Accelerating Algebra: Evidence from District Policy Initiatives in North Carolina Districts
Charles Clotfelter, Helen Ladd, and Jacob Vigdor, Duke University

Getting to Algebra for All: Preliminary Evidence of a Middle School Math Acceleration Policy
Shaun Dougherty, University of Connecticut; Lindsay Page, Harvard University; Darryl Hill, Wake County Public Schools; Joshua Goodman and Erica Litke, Harvard University

If Not Now, Then When? A Discrete Time Survival Analysis of Student Course-Taking Trajectories Under an Algebra Acceleration Policy
Erica Litke, Harvard University

The Struggle to Pass Algebra I in Urban High Schools: Online Versus Face-to-Face Credit Recovery for At-Risk Students
Jessica Heppen and Kirk Walters, American Institutes for Research; Elaine Allensworth, University of Chicago; Nicholas Sorensen, American Institutes for Research; et. al.

Discussant:

Eric Taylor, Stanford University

Effective Nonprofit Management (PM)**Location:**

Washington Marriott, Dupont Ballroom G

Chair:

Jodi Sandfort, University of Minnesota

Papers:

What Motivates Nonprofit Organizations to Implement Risk Management: A Comparative Analysis of Germany and the United Kingdom
Tobias Broweleit, Dortmund University

Bringing Nonprofits to the Collaborative Table: an Evaluation of Nonprofit Resource Contribution and Mission Alignment in Intersectoral Public Health Networks
Carrie L. Chapman, Peter deLeon, and Danielle Varda, University of Colorado Denver

Discussant:

Mary Kay Gugerty, University of Washington

Cross-Cutting:**Energy Policy and the Development of Clean Energy Technologies in the U.S. and China (CC-ST)****Location:**

Washington Marriott, Georgetown II

Chair:

Sanya Carley, Indiana University

Papers:

The Effects of Policy Instruments on the Future Costs of Carbon Capture Technologies
Gregory Nemet, University of Wisconsin, Madison; Erin Baker, University of Massachusetts Amherst; et. al.

The Learning Process and Technological Change in Wind Power: Evidence from China's CDM Wind Projects
Tian Tang and David Popp, Syracuse University

Policy Instruments, Technology Transfer, and Industrial Energy-Efficient Innovation in Developing Countries:...

Fang Zhang and Jun Su, Tsinghua University

Supporting Clean Energy Innovation in the United States and China
Joanna Lewis, Georgetown University

Discussants:

Kelly Sims Gallagher, Tufts University
Casey Delhotal, U.S. Department of Energy

Food Security and SNAP Reciprocity (INS)**Location:**

Westin Georgetown, Scott

Chair:

Barbara Devaney, Mathematica Policy Research

Papers:

Access to Payday Loans, Food Insecurity, and Participation in the Supplemental Nutrition Assistance Program
Yunhee Chang and Melissa Perry, University of Mississippi

How Does Short-Term Household Income Volatility Affect Food Assistance Reciprocity?

Neil Bania, Washington State Institute for Public Policy; Laura Leete, University of Oregon

Household Responses to Food Subsidies: Evidence from India
Tara Kaul, University of Maryland

Multiplier Estimation of the Impact of Food Stamps on State and Local Economies
Sharon R. Paynter, East Carolina University; G. Jason Jolley, Ohio University; Aaron Nousaine, University of North Carolina at Chapel Hill

Discussant(s):

TBD

Incentivizing Behavioral Changes (ENV)

Location:

Ritz Carlton, Plaza II

Chair:

Dena Gromet, University of Pennsylvania

Papers:

Rooftop Revolution? The Comparative Effectiveness of State Policy Incentives for Encouraging Residential Solar Power Adoption in the United States

Virgil Ian Stanford, George Mason University

Impacts of State Net Metering Programs

Daniel Matisoff, Georgia Institute of Technology; Jessica Alcorn, Indiana University Bloomington; Sanya Carley, Indiana University

A Comparative Analysis of the Macroeconomic Impacts of State Climate Action Plans

Adam Rose and Dan Wei, University of Southern California

Discussant(s):

TBD

Intergovernmental Finance & Sustainability (PM)

Location:

Washington Marriott, Dupont Ballroom F

Chair:

Beth Walter Honadle, U.S. Department of Housing and Urban Development

Papers:

Innovative Finance for Transportation Infrastructure: An Empirical Examination of the Role of State Infrastructure Banks on Leveraging Local Transportation Investment
Can Chen, University of Nebraska

Effects of Intergovernmental Aid and Local Revenue Diversification on Pension Liability Funding
Evgenia Gorina, University of Texas at Dallas

The Role of Intergovernmental Aid in Defining Fiscal Sustainability at the Sub-National Level

Hyunjung Ji, Jeong J. Ahn, and Jeffrey Chapman, Arizona State University

Discussant:

Daniel Smith, New York University

Leveraging the Last Asset: Informing Policies Regarding Home Equity Use in Retirement (INS)

Location:

Washington Marriott, Georgetown I

Chair:

Lori Trawinski, AARP

Papers:

An Analysis of Default Risk in the Reverse Mortgage Program
Stephanie Moulton, Donald Haurin, Caezilia Loibl, and Jason Seligman, The Ohio State University; J. Michael Collins, University of Wisconsin

Moral Hazard and Home Values for Older Home Owners
Christopher Mayer, Columbia University; Min Hwang, George Washington University

The Dynamics of Senior Households' Borrowing Behavior in the Reverse Mortgage Program
Jessie Zhang, IFE Group

Home Safety, Accessibility, and Elderly Health

Michael Eriksen, Texas Tech University; Gary Engelhardt, Syracuse University; Nadia Greenhalgh-Stanely, Kent State University

Discussant:

Edward Szymanoski, U.S. Department of Housing and Organization

Linking Program Implementation Design: Are We Any Better at Attributing Program Effectiveness? (METH)

Location:

Washington Marriott, Dupont Ballroom H

Chair:

Molly Irwin, Administration for Children and Families

Papers:

Reflections on the Assumptions and Sample Size Demands of Bloom, Hill & Riccio
Randall Juras, Abt Associates, Inc.

Pushing Forward from Bloom, Hill & Riccio Through Random and Modeled Individual-Level Variation in Program Elements Within Sites
Stephen Bell and Laura Peck, Abt Associates, Inc.

Can Meta-Evaluation Replicate and/or Improve on the Bloom, Hill & Riccio Methodology?
Larry Hedges, Northwestern University

Discussants:

James Riccio, MDRC
Carolyn Hill, Georgetown University

DETAILED SCHEDULE / THURSDAY NOVEMBER 7

Sessions / 3:00 - 4:30 / continued

Management Tools: The Future of Supplemental Nutrition Assistance Programs in the Safety Net (PM)**Location:**
Westin Georgetown, Dupont**Chair:**
Timothy Smeeding, Institute for Research on Poverty**Papers:**
Why Are So Many Americans on Food Stamps? The Role of the Economy, Policy, and Demographics
James P. Ziliak, University of Kentucky*The Consumption Effects of SNAP*
Diane Schanzenbach, Northwestern University; Hillary Hoynes, University of California, Davis*Is There a Link Between SNAP and Obesity?*
Craig Gundersen, University of Illinois*The Health and Nutrition Effects of SNAP*
Marianne Bitler, University of California, Irvine**Discussants:**
Thomas DeLeire, Georgetown University
Colleen Heflin, University of Missouri**Methods for Addressing Social System Complexity in Policy Evaluation with an Application to Public Health (METH)****Location:**
Washington Marriott, 3017 Monroe**Chair:**
Ketra Rice, Centers for Disease Control**Papers:**
Estimating an Altruism Adjusted Measure of the Value of a Statistical Life
Mark Long, University of Washington*An Agent-Based Simulation Modeling Approach to Extended Cost-Effectiveness Analysis of Health Interventions*
Arindam Nandi, Itamar Megiddo, and Ramanan Laxminarayan, Center for Disease Dynamics, Economics & Policy*Social Capital and Environmental Justice: An Agent-Based Model*
Heather Campbell, Claremont Graduate University; Adam Eckerd, Virginia Tech; Yushim Kim, Arizona State University*Addressing Complexity in Policy Evaluation: Using Systems Modeling to Project the Impact of State Health Reform Practices on HIV Transmission, Testing, and Linkage to Care*
Erika G. Martin, University at Albany, State University of New York; Margaret B. Hargreaves, Mathematica Policy Research; Roderick MacDonald, University at Albany, State University of New York**Discussant:**
Margaret B. Hargreaves, Mathematica Policy Research**Cross-Cutting:****Policy Effects on Crime and Violence (CC-LY)****Location:**
Ritz Carlton, Boardroom**Chair:**
SeungHoon Han, University of Pennsylvania**Papers:**
Charter School Legislation and Crime Rates in Philadelphia Neighborhoods
John MacDonald, University of Pennsylvania; Nancy Nicosia, RAND Corporation*Do State Bullying Laws Impact Youth Violence Rates?*
Alana Vivolo-Kantor, CDC; John MacDonald, University of Pennsylvania; Nancy Nicosia, RAND Corporation; Kristin Holland and Jennifer Matjasko, CDC*Housing Vouchers and Violent Victimization Among Youth in Chicago*
Max Kapustin and Brian Jacob, University of Michigan; Jens Ludwig, University of Chicago**Discussant:**
Emily Owens, Cornell University**Policymaking in the Age of Facebook: Social Media, Technology, and Political Voices (PP)****Location:**
Washington Marriott, West End Ballroom D**Chair:**
Colleen Shogan, Congressional Research Service**Papers:**
State Legislators and Communication Technology: An Exploratory Mixed-Mode Study of the Arizona House and Senate
Joe Franklin West, Arizona State University*Political Ideology and Online Salience*
Sounman Hong and Sun Hyoung Kim, Yonsei University*Use of Social Network Analysis in the Policy Process: A Case Study*
Mark R. Perry, Indiana Wesleyan University**Discussant:**
Jacob R. Straus, Congressional Research Service

Rigorous evidence for improving child and family well-being

About OPRE

The Office of Planning, Research and Evaluation (OPRE) studies Administration for Children and Families (ACF) programs and the populations they serve through rigorous research and evaluation projects. These include evaluations of existing programs, helping low-income children and families research syntheses, and descriptive and exploratory studies.

What We Do

The Office of Planning, Research and Evaluation (OPRE) is a unit within the U.S. Department of Health and Human Services, Administration for Children and Families (ACF). OPRE conducts rigorous research and evaluation focused on improving child and family well-being.

Core issue areas include Head Start, welfare, employment and self-sufficiency, child abuse and neglect, child care, responsible fatherhood and healthy marriage, maternal and infant home visiting, and youth services.

OPRE collaborates with ACF program offices and human service organizations to share research and demonstration findings that inform policy, practice, and research.

OPRE includes three divisions:

- Division of Economic Independence
- Division of Child and Family Development
- Division of Family Strengthening

For more information on OPRE, visit acf.hhs.gov/programs/opre.

Stay connected to OPRE research

OPRE invites you to get the latest news and updates through our e-newsletter and social media.



Office of Planning,
Research and Evaluation



@OPRE_ACF

DETAILED SCHEDULE / THURSDAY NOVEMBER 7

Sessions / 3:00 - 4:30 / continued

Savings and Asset-Building (POV)**Location:**

Washington Marriott, 3016 Adams

Chair:

Caroline Ratcliffe, Urban Institute

Papers:*Analyzing the Social Benefits and Costs of an Innovative Asset-Building Program for Low-Income Public Housing Residents*

Anna Santiago, Case Western Reserve University; George Galster, Wayne State University

Impacts of Child Development Accounts on Mother's Educational Expectations and Children's Social-Emotional Development

Youngmi Kim, Virginia Commonwealth University; Jin Huang, St. Louis University; Michael Sherraden and Margaret Clancy, Washington University

Financial Fracking in the Land of the Free, 1980-2008

Devin Fergus, The Ohio State University

Discussants:Rajeev Darolia, University of Missouri
Caroline Ratcliffe, Urban Institute**The Effects of Taxes, Pension Rules, and the Business Cycle on Employment, Savings, and Disability Benefits (INS)****Location:**

Ritz Carlton, Westview

Chair:

TBD

Papers:*Estimating Intensive and Extensive Tax Responsiveness: Do Older Workers Respond to Income Taxes?*

David Powell, RAND Corporation; Abby Alpert, University of California, Irvine

The Effect of Private Pensions on Household Saving: Evidence from Mandatory Employer-Provided Pension Reform
Tzu-Ting Yang, University of British Columbia*Characteristics and Employment of Applicants for Social Security Disability Insurance Over the Business Cycle*
Stephan Lindner, Urban Institute; Clark Burdick, Social Security Administration**Discussant(s):**

TBD

The Politics of Education Reform (PP)**Location:**

Washington Marriott, West End Ballroom E

Chair:

Chloe Gibbs, University of Virginia

Papers:*When Schools Fail: Policy Feedback in No Child Left Behind*
John B. Holbein, Duke University*The Politics of School Takeover and Return to Local Control: The Case of Post-Katrina New Orleans*

Richard Welsh, Michelle Hall, and Jenny Ma, University of Southern California

Explaining School Policy Adoption After the Passage of Proposition 227
Alec Kennedy, University of Washington**Discussant:**

Douglas Reed, Georgetown University

The Public Workforce System During and After the Great Recession (INV)**Location:**

Ritz Carlton, Salon III A

Chair:

Wayne Gordon, U.S. Department of Labor

Papers:*Public Workforce Program Response to the American Recovery and Reinvestment Act During the Great Recession*
Stephen Wandner, Urban Institute; Randall Eberts, W. E. Upjohn Institute for Employment Research*Short-Time Compensation as a Tool to Mitigate Job Loss? Evidence on the U.S. Experience During the Recent Recession*
Katharine G. Abraham, University of Maryland; Susan N. Houseman, W. E. Upjohn Institute for Employment Research*The Minnesota Unemployment Insurance Program Response to the 2007-2009 Economic Recession*
Russell Saltz, IMPAQ International; Jim Hegman, Minnesota Department of Employment and Economic Development**Discussant:**

Richard Hobbie, National Association of State Workforce Agencies

**Women in the Workplace:
Barriers to Advancement
(EQ)**

Location:

Westin Georgetown, Thomas
Boardroom

Chair:

Janice Madden, University of
Pennsylvania

Papers:

*How Long Do Early Career
Decisions Follow Women? The
Impact of Industry and Firm Size
History on the Middle-Age Wage
Gap*

Martha Stinson, Holly Monti,
and Lori Reeder, University of
Maryland

*Gender, Race, and Network
Effects on Organizational Self-
Perceived Influence Among
STEM Faculty in U.S. Institutions*
Marla Parker and Eric Welch,
University of Illinois at Chicago

*Gender-Based Discrimination in
the Workplace: Why Courts Tell
Employers That Breastfeeding
Discrimination Is Legal*
Ashley M. Davis-Alteri, University
at Albany, State University of
New York

*"The Office Flower and Other
Stories:" The Motherhood Myth
and Development of Japanese
Labor Laws*
Kristen Luck, Virginia
Commonwealth University

Discussant:

Lucie Schmidt, Williams College

**Child Maltreatment
Research, Policy, and
Practice for the Next
Decade: A Report
from the Institute of
Medicine and National
Research Council (FF)**

Location:

Ritz Carlton, Washington

Moderator:

Anne C. Petersen,
University of Michigan

Speakers:

Joan Levy Zlotnik,
National Association
of Social Workers
Foundation; Carol Hafford,
University of Chicago

Description:

This roundtable will
provide recommendations
for allocating existing
research funds and
suggest funding
mechanisms and topic
areas to which new
resources could be
allocated or redirected.



**SCHOOL OF PUBLIC POLICY
and ADMINISTRATION**

*Integrating Academic Excellence
and Professional Experience*

SPPA Research Centers

**Center for Community Research & Service
Institute for Public Administration
Center for Historic Architecture & Design
Center for Applied Demography
& Survey Research**

BA in Public Policy

BS in Organizational & Community Leadership

MA in Historic Preservation

MA in Urban Affairs & Public Policy

Master of Public Administration

MA in Disaster Science & Management

PhD in Disaster Science & Management

PhD in Urban Affairs & Public Policy

www.sppa.udel.edu

DETAILED SCHEDULE / THURSDAY NOVEMBER 7

Roundtables / 3:00 - 4:30 / *continued***Emerging Directions in Policy Analysis: Theory, Methods, and Data (METH)****Location:**Westin Georgetown,
Mayfair Court**Moderator:**Maureen Pirog, University
of Washington**Speakers:**Thomas Cook,
Northwestern University;
Ariel Fiszbein, World Bank**Description:**

A discussion on the new challenges to theory, trends in research methodologies, and the impact that new forms of data are likely to have on the field of policy analysis.

How to Build Reliable Evidence and Inform Policy: Lessons for Other Fields from 40 Years of Welfare Research (POV)**Location:**Washington Marriott, West
End Ballroom C**Moderator:**Rebecca Maynard,
University of Pennsylvania**Speakers:**Ron Haskins, Brookings
Institute; Howard Rolston,
Abt Associates, Inc.; Don
Winstead, Don Winstead
Consulting**Description:**

Welfare is often touted as the area where rigorous social science research was most sustained and had the clearest impact on policy. This roundtable will address the lessons from that history.

Reforming Juvenile Justice: A Developmental Approach—A New Report from the National Research Council (FF)**Location:**Washington Marriott, 3015
Madison**Moderator:**Robert Plotnick, University
of Washington**Speakers:**Kenneth Dodge, Duke
University; Melodee
Hanes, U.S. Department
of Justice; Lawrence
Steinberg, Temple
University**Description:**

Much has been learned about the pathways by which adolescents become delinquent and the effectiveness of prevention and treatment programs. This roundtable consolidates the progress and establishes a platform for a reformed juvenile justice system.

Other Events / 4:45 - 6:15

**Symposia:
Exploring the Power of the Research-Academic-Policy Nexus to Stimulate Policy Innovation****Location:**Washington Marriott,
West End Ballroom C, D & E*For details, please refer to the
Special Event section of this
program*

Other Events / 5:00 - 6:30

JPAM Editorial Board Meeting

Location:
Marriott Hotel,
Dupont Ballroom G & H

Other Events / 6:30 -8:30

Welcome Reception

Location:
House of Sweden,
shuttle transportation provided
from the Marriott



leaders in public administration and international affairs

Syracuse University's **Maxwell School of Citizenship and Public Affairs** is proud to welcome two new faculty members to the Department of Public Administration and International Affairs:

Yilin Hou researches fiscal policy, public budgeting, and intergovernmental fiscal relations; and recently wrote *State Government Budget Stabilization* (2013, Springer).



Sarah Hamersma evaluates policies aimed at aiding disadvantaged groups, including employer subsidies, Medicaid policy, and food and nutrition programs.



At Maxwell, they join a diverse body of teachers and scholars, committed to the fundamental integration of theory, policy, and practice.

In addition, Maxwell is proud to announce the appointment of **David Van Slyke** as Louis A. Bantle Chair in Business and Government Policy.



**Department of Public Administration
and International Affairs**

315-443-4000
www.maxwell.syr.edu/paia

SAVE THE DATE 

APPAM Spring Conference

Saturday April 12

Washington, D.C.

The theme of the conference is “Teaching Policy Analysis and Management in Today’s Classroom” and will focus on pedagogical issues related to the teaching of policy analysis and management and the core competencies for recent graduates sought/needed by employers.

Submit your paper proposals on the following topics on APPAM.org. The deadline for submissions is January 17, 2014.

- ▶ **Effective teaching methods**
- ▶ **Large classrooms vs. small classrooms**
- ▶ **Managing and analyzing information (especially “big data”)**
- ▶ **Online and distance teaching**
- ▶ **Capstone courses**
- ▶ **Core competencies for employment**
- ▶ **Advancing the research and tenure prospects of junior professors**



**SUBMIT YOUR
PROPOSALS BY
JANUARY 17, 2014
ON APPAM.ORG**

APPAM

50 years

*Improving lives
through research*



Education

Energy & Environment

Health & Medical

International

Military & Veterans

Science & Technology

Social Policy

Transportation

Workforce

FRIDAY *November 8*

**35TH ANNUAL
FALL RESEARCH
CONFERENCE**

NOVEMBER 7-9, 2013
WASHINGTON, DC

SCHEDULE BY DAY

● 7:00 – 8:00 am

Program Committee Breakfast

● 8:00 – 9:15 am

Bright Futures Breakfast

● 8:00 – 9:30 am

Institutional Representatives Meeting

● 8:00 – 9:30 am

Concurrent Panel Sessions

A Closer Look at High-Skilled Immigration Policy (CC-IM)

Advances in Implementation (PM)

Disability Policy Issues (INS)

Does 1+1 = 3? What Research Tells Us About the Potential of Two-Generation Approaches (POV)

Exercising Power Through Procedures (PP)

Improving Teacher Quality in Disadvantaged Schools: New Evidence on Promising Policies (INV)

Local Government Strategy (PM)

Narrative and Decisions: Current Research on Policy Narratives (METH)

NonProfits and the Great Recession (PM)

Policy Challenges Surrounding Multiple Measures of Teacher Effectiveness (INV)

Promising Interventions to Improve School-Age Children's Nutrition and Activity Panel Abstract (FF)

Research on Community Colleges: Readiness, Quality, and Completion (INV)

Spillover Effects on Crime (FF)

Understanding the Fate of Homeowners During the Volatile 2000s (INV)

Using Randomized Control Trials to Improve Government Agency Operations (METH)

Roundtables

Challenges Faced by Research Associations in Moving Research into the Policymaking Community (OTH)

Evidence-Based Policymaking: Mitigating the Effects of Poverty in States and Localities (POV)

Reducing Incarceration (CC-LY)

The Future of Same-Sex Marriage Post-Supreme Court Decisions (EQ)

● 9:45 – 11:15 am

Concurrent Panel Sessions

Complex Families: Considering Multiple Perspectives and Their Implications for Policy (FF)

Economic Shocks and the Safety Net (POV)

Effectiveness of the Trade Adjustment Assistance Program as a Re-Employment Strategy... (INV)

Effects of Changes in Medicare (INS)

Housing and Well-Being Across the Life Span (POV) (INV)

Labor Market Returns to Community College Student Pathways (SI)

Managing with Markets (PM)

Measuring Change in Public Policy and Management Systems: An Iterative Causal Process (METH)

Meeting the Needs of Vulnerable Young Children (INV)

Military Service and Human Capital: Policy Lessons from the Global War on Terrorism (CC-V)

Organizations and Political Participation in U.S. Health Policy (PP)

Practical Considerations in Designing Experimental Evaluations (METH)

Shifting Plates: Research, Governance and Evaluation in the Emerging Food Policy Subfield of Local/Regional Food Systems (ENV)

Targeting Resources: Before and After Child Protective Services' Involvement (FF)

The Expected Effects of the ACA on Federal Disability Insurance Programs: Implications for Program Applications and Work Effort (INS)

The Great Recession and the Safety Net (INS)

SCHEDULE BY DAY *(Continued)*

9:45 - 11:15 pm *(CONTINUED)*

Roundtables

Policy Meets Management: The Case of Extending Foster Care (CC-LY)

Private Sector Financing of Human Services: The Promise and Pitfalls of “Pay for Success” Contracts and Social Impact Bonds (PM)

10:00 - 11:30 am

Poster Session

11:30 am - 1:00 pm

Membership & Awards Luncheon with Special Guest Michael O’Hanlon

1:15 - 2:45 pm

Concurrent Panel Sessions

A Comprehensive View on School Choice (INV)

Bridging Government Nonprofit Differences (PM)

Bringing Policy Ideas into Government (PP)

Citizen Engagement Tools & Processes (PM)

Clusters and Neighborhoods in Economic Development (INV)

Collaboration in Natural Resources Management (ENV)

Early Childhood Interventions at Scale: Lessons for Current Policy Efforts (INV)

Earned Income Tax Credit Policy Effects (INS)

Emerging Evidence on Childhood Food Insecurity and Financial Behaviors (FF)

Primary Care Access on the Eve of Health Reform and Implications for Preventative and Unscheduled Care (INS)

Private Governance and Global Standards (GLO)

Quality Early Care and Education for Infants and Toddlers: What Is It? (FF)

The Long-Term Effects of Economic Downturns (POV)

The Pros and Cons of Different Methods to Assess Implementation Fidelity in a Randomized Trial (METH)

Understanding and Addressing the Human Service Needs of LGBT Youth and Families (CC-LY)

Understanding the Effects of Social Policy on Poverty (POV)

Roundtables

Breaking the Fall of the Middle Class: Assessing the Federal Budget Policy Approaches (CC-MC)

Exploring Common Federal Frameworks and Guidelines for Research and Judging Evidence (METH)

3:00 - 4:30 pm

Symposia: The War on Poverty: After 50 Years

4:45 - 5:45 pm

Presidential Address: False Choices, Policy Framing, and the Promise of “Big Data”

6:00 - 7:30 pm

Presidential Reception

7:45 pm Cocktails, 8:45 pm Dinner

Past Presidents’ Reception & Dinner

7:45 - 9:00 pm

Student & Senior Scholar Roundtable & Reception

Shaping the World since 1929

AMONG THE NATION'S FINEST

Ranked 6th among 266 schools of public affairs across the nation, the USC Sol Price School of Public Policy has defined excellence and innovation in public affairs education and research for nearly 85 years. The Price School integrates within one school the strategic intellectual and problem-solving resources of its five independent yet related academic areas: **Public Policy, Public Administration, Health Policy and Management, Urban Planning, and Real Estate Development.**

"The imperative of today's challenges dictates that solutions will be obtained only if we reach across disciplines, across the public, private and nonprofit spheres, and across local, national and international boundaries. The Price School's faculty, students, and alumni do exactly that in fulfilling this imperative and shaping our world for the better."

*—Jack H. Knott, Dean,
USC Sol Price School
of Public Policy*

GLOBAL REACH

The Price School's international outreach began in the 1940s; today it formally collaborates with premier universities, institutions, and organizations across five continents.

LEADING RESEARCH

Price's faculty and 12 research centers conduct groundbreaking studies that address **Governance, Urban Development, and Social Policy** issues. Specific areas include health policy and economics, collaborative governance, environment and sustainability, housing policy, nonprofits and philanthropy, mass emergencies and terrorism, economic development, inequality and equity, transportation, immigration, and globalization issues, among others.

RENOWNED IMPACT

Price School faculty advise members of Congress and federal agencies, head commissions, and provide expert information to the national news media on a daily basis. Their research is often cited by elected and appointed officials at all levels.

Congratulations to Newly-elected Fellows to the National Academy of Public Administration



Raphael Bostic, PhD, Judith and John Bedrosian Chair in Governance and the Public Enterprise; Director, USC Bedrosian Center on Governance and the Public Enterprise

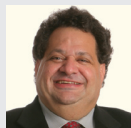

James Ferris, PhD, Emery Evans Chair in Non-Profit Entrepreneurship and Public Policy; Director, The Center on Philanthropy and Public Policy

With these elections there are now 14 Price School-affiliated NAPA members.

Congratulations to Other Price School Faculty



Janet Denhardt, DPA, Chester A. Newland Professor of Public Policy and the new director of the Price School in Sacramento, received the Charles Levine Memorial Award for Excellence in Public Service Administration from the American Society of Public Administration.



Gary Painter, PhD; Director, Graduate Programs in Public Policy, was elected the 2013 President of the American Real Estate and Urban Economics Association.

To learn about the Price School's Master of Public Administration program, visit priceschool.usc.edu/mpa
To learn about the Price School's Master of Public Policy program, visit priceschool.usc.edu/mpp

USC Price School of Public Policy | University of Southern California Los Angeles, CA 90089-0626



USC University of
Southern California

FRIDAY NOVEMBER 8
DETAILED SCHEDULE

DETAILED SCHEDULE / FRIDAY NOVEMBER 8

Other Events / 7:00 - 8:00

**Program Committee
Breakfast**

Location:
Westin Hotel, Scott

Other Events / 8:00 - 9:15

Bright Futures Breakfast

Location:
Westin Hotel, Scott

For details, please refer to the
Special Event section of this
program

Other Events / 8:00 - 9:30

**Institutional
Representatives Meeting**

Location:
Marriott Hotel, West End
Ballroom D

Cross-Cutting:

A Closer Look at High-Skilled Immigration Policy (CC-IM)

Location:
Washington Marriott,
Dupont Ballroom H

Chair:
Daniel Kuehn, American
University

Papers:
*Analysis of the H-1B
and L-1 Guestworker
Programs*
Ronil Hira, Rochester
Institute of Technology

The OPT STEM Extension: A New Pathway to the STEM Workforce
Daniel Kuehn, American
University

Guestworkers in the U.S. Labor Market: Analysis of Supply and Employment Trends of the IT Workforce
B. Lindsay Lowell,
Georgetown University;
Daniel Kuehn, American
University; Hal Salzman,
Rutgers University

Discussants:
Daniel Costa, Economic
Policy Institute
Hal Salzman, Rutgers
University

Advances in Implementation (PM)

Location:
Washington Marriott, 3016
Adams

Chair:
Stephanie Moulton, The Ohio
State University

Papers:
Integrating and Advancing Policy & Program Implementation Analysis
Jodi Sandfort, University of Minnesota; Stephanie Moulton and Stephen Roll, The Ohio State University

Implementation Science in the Context of Federal Funding
Matthew Shepherd, ICF International

Fifty Ways to Leave a Child Behind: Idiosyncrasies and Discrepancies in States' Implementation of NCLB
Elizabeth Davidson and Randall Reback, Columbia University

Discussants:
Edmund Stazyk, American
University

Disability Policy Issues (INS)

Location:
Ritz Carlton, Boardroom

Chair:
TBD

Papers:
Trends in Health Insurance Coverage and Access to Care Among Workers with Disabilities, 1997-2011
Jody Schimmel and Gina Livermore, Mathematica Policy Research

Impact of Young Children on the Employment Status and Wages of Mothers with Disabilities
Alison K. Fields and Brett O'Hara, U.S. Census Bureau

How Do the Disabled Cope While Waiting for SSDI?
Yanyuan Wu, Boston College; Norma Coe, University of Washington; Stephan Lindner, Urban Institute

Discussant(s):
TBD

Does 1+1=3? What Research Tells Us About the Potential of Two-Generation Approaches (POV)

Location:
Ritz Carlton, Washington

Chair:
Cynthia Guy, Annie E. Casey
Foundation

Papers:
Two-Generation Programs in the 21st Century
P. Lindsay Chase-Lansdale, Northwestern University; Jeanne Brooks-Gunn, Columbia University

Boosting Family Income to Promote Child Development
Greg Duncan, University of California, Irvine; Katherine Magnuson, University of Wisconsin, Madison; Elizabeth Votruba-Drzal, University of Pittsburgh

Family Assets and Child Outcomes: Current Evidence and Future Directions
Michal Grinstein-Weiss, University of North Carolina; Trina Shanks, University of Michigan; Sondra Beverly, Washington University

Parental Employment and Children's Well-Being
Carolyn Heinrich, University of Texas at Austin

Discussants:
Nisha Patel, Aspen Institute

DETAILED SCHEDULE / FRIDAY NOVEMBER 8

Sessions / 8:00 - 9:30 / continued

Exercising Power Through Procedures (PP)**Location:**

Washington Marriott,
Georgetown II

Chair:

Clinton Brass, Congressional
Research Service

Papers:

*Following the Money: Do
Funding Streams Shape Au-
thority Structures in a Federalist
System?*

Ashley Jochim and Patrick Den-
ice, University of Washington

*How Administrative Procedures
Shape Agency Policy and Its
Variability*

Sarah Anderson and Matthew
Potoski, University of California,
Santa Barbara

*Public Attention and Statutory
Delegation of Executive Branch
Policymaking Discretion*
Stephane Lavertu, The Ohio
State University

*The Impact of Politics on the
Design of Federal Programs:
Rethinking the Purpose of
Federal Grants*
Stuart Kasdin and Federica Iorio,
George Washington University

Discussant:

Rogan Kersh, Wake Forest
University

Improving Teacher Quality in Disadvantaged Schools: New Evidence on Promising Policies (INV)**Location:**

Westin Georgetown, Mayfair
Court

Chair:

Elizabeth Warner, U.S. Depart-
ment of Education

Papers:

*The Effectiveness of Second-
ary Math Teachers from Teach
for America and the Teaching
Fellows Programs*

Melissa Clark, Mathematica
Policy Research

*Transfer Incentives for High-
Performing Teachers: Results
from a Multisite Randomized
Experiment*

Julie Bruch, Mathematica Policy
Research

*Teacher Screening and Teacher
Quality: Tenure Reform in New
York City*

Susanna Loeb, Stanford Uni-
versity; Luke Miller and James
Wyckoff, University of Virginia

Discussant:

Arthur McKee, National Council
on Teacher Quality

Local Government Strategy (PM)**Location:**

Washington Marriott, Thomas
Salon

Chair:

Stuart Bretschneider, Syracuse
University

Papers:

*Strategic Planning in Local
Government: Is the Promise of
Performance a Reality?*

Lauren Hamilton Edwards, Sam
Houston State University

*Using a Dynamic Performance
Management Approach to Re-
inforce the Benefits of Territorial
Strategic Planning*

Carmine Bianchi and Salvatore
Tomaselli, University of Palermo

*An Empirical Exploration of the
Mystery of the NYPD Crime
Decline*

Robert Purtell, University at Alba-
ny, State University of New York;
Gregory Umbach, City University
of New York; Santiago Guerre-
ro, University at Albany, State
University of New York; Dennis
Smith, New York University

*Diversity, Networks and Perfor-
mance: An Empirical Analysis of
Metropolitan Planning Organiza-
tions in the United States*
Yujin Choi, Ewha Womans
University

Discussant:

Christopher Weare, University of
Southern California

Narrative and Decisions: Current Research on Policy Narratives (METH)**Location:**

Washington Marriott, 3017
Monroe

Chair:

Jenny Knowles-Morrison,
University of Texas at Austin

Papers:

*Gun Stories: How Evidence
Shapes Firearm Policy in the
United States*

Aaron Smith-Walter, Ashley
Nicole Reynolds, Holly L.
Peterson, and Michael D. Jones,
Virginia Tech

*Narrated Power: The Subservi-
ence of Rules to Narratives*
Roy Heidelberg, Louisiana State
University

*Numbers as Narratives: Analyz-
ing the Usefulness of Community
Indicators for Public Deliberation*
Fatima Sharif, Matthew Dull, and
Beth S. Offenbacker, Virginia
Tech

Discussant:

Emery Roe, University of Califor-
nia, Berkeley

The Sanford School of Public Policy

Welcomes New Faculty Members



KELLY BROWNELL

DEAN, PROFESSOR OF PUBLIC POLICY
AND PROFESSOR OF PSYCHOLOGY AND NEUROSCIENCE

- Member, Institute of Medicine
- One of "The World's 100 Most Influential People," *TIME* magazine
- Lifetime Achievement Award, American Psychological Association
- James McKeen Cattell Award, NY Academy of Sciences
- Distinguished Scientific Award for the Applications of Psychology, American Psychological Association
- Graduate Mentoring Award, Yale University

Kelly Brownell joined the Sanford School of Public Policy at Duke University from Yale University where he was the James Rowland Angell Professor of Psychology, professor of epidemiology and public health and founding director of the Rudd Center for Food Policy and Obesity.

He has published 15 books and more than 350 scientific articles and chapters and has advised the White House, members of Congress, governors, world health and nutrition organizations and media leaders on issues of nutrition, obesity and public policy.

BILL ADAIR

KNIGHT PROFESSOR OF THE PRACTICE OF JOURNALISM
AND PUBLIC POLICY

- Pulitzer Prize for National Reporting (with the *PolitiFact* staff)
- Manship Prize for New Media in Democratic Discourse
- Everett Dirksen Award for Distinguished Coverage of Congress

Bill Adair, the creator of the Pulitzer Prize-winning website *PolitiFact*, has been recognized as a leader in new media and accountability journalism. He worked for 24 years as a reporter and editor for the *Tampa Bay*

Times (formerly the *St. Petersburg Times*) and served as the paper's Washington bureau chief from 2004 to 2013. He launched *PolitiFact* in 2007 and built it into the largest fact-checking effort in history.



DETAILED SCHEDULE / FRIDAY NOVEMBER 8

Sessions / 8:00 - 9:30 / continued

Nonprofits and the Great Recession (PM)**Location:**

Westin Georgetown, Dupont

Chair:

TBD

Papers:

Strategic Adaptation in Fragile Nonprofit Organizations: Rich, Varied, and Strategic Response to the Great Recession

Martin Greller and Aida Rodriguez, The New School

Government-Nonprofit Relations and the Recession: Are Federal, State, or Local Governments Better Partners?

Jaclyn Schede Piatak, University of North Carolina at Charlotte; Sarah L. Pettijohn, Urban Institute

Government Funding of Nonprofits During Recessions: The American Recovery and Reinvestment Act's Impact on Revenue Volatility and Financial Health

Danielle L. Vance, Duke University

Discussants:

David Van Slyke, Syracuse University

Shena Ashley, Syracuse University

Policy Challenges Surrounding Multiple Measures of Teacher Effectiveness (INV)**Location:**

Westin Georgetown, Washington Ballroom

Chair:

Morgan Polikoff, University of Southern California

Papers:

Many Goals: Examining Multiple Dimensions of Teacher Quality Through Principals' Assessments

Jason A. Grissom, Vanderbilt University; Susanna Loeb, Chris Doss, and Philip Balliet, Stanford University

Sorting Out the Signal: Do Multiple Measures of Teachers' Effectiveness Provide Consistent Information to Teachers and Principals?

Katharine O. Strunk and Tracey Weinstein, University of Southern California; Reino Makkonen, WestEd

Do Common Approaches to Combining Multiple Performance Measures Undermine Districts' Personnel Evaluation Systems?

Michael Hansen, Mariann Lemke, and Nicholas Sorensen, American Institutes for Research

Discussant:

Allison Atteberry, University of Virginia

Promising Interventions to Improve School-Age Children's Nutrition and Activity Panel Abstract: (FF)**Location:**

Westin Georgetown, Thomas Boardroom

Chair:

Anne Gordon, Mathematica Policy Research

Papers:

Evaluation of the Fresh Fruit and Vegetable Program (FFVP)

Susan Bartlett, Lauren Olsho, Jacob Klerman, Kelly Patlan, Michelle Blocklin, and Patty Connor, Abt Associates, Inc.; Karen Webb, University of California, Berkeley

Impact of the Summer Electronic Benefit Transfer for Children Demonstration on Children's Nutritional Status

Ronette Briefel, Mathematica Policy Research; Ann Collins and Anne Wolf, Abt Associates, Inc.

Positive Impacts of Playworks on Students' Healthy Behaviors: Findings from a Randomized Controlled Trial

Susanne James-Burdumy, Martha Bleeker, Nicholas Beyler, and Jane Fortson, Mathematica Policy Research; Rebecca London, Stanford University

Discussant:

Marlene B. Schwartz, Yale University

Research on Community Colleges: Readiness, Quality, and Completion (INV)**Location:**

Ritz Carlton, Plaza I

Chair:

Lauren Eyster, Urban Institute

Papers:

Segmental Shift: Baccalaureate Aspirations That Lead to the Community College

Jessica Howell, The College Board; Peter Bahr, University of Michigan

The Effects of College Sector and Peers on Degree Attainment
Jonathan Smith, The College Board; Kevin Stange, University of Michigan

Using Admissions Thresholds to Assess the Benefits of Two-Year and Four-Year College Quality
Michael Drew Hurwitz and Jonathan Smith, The College Board; Joshua Goodman, Harvard University

College Readiness and School Accountability: Improving Alignment Between K-12 and Postsecondary Schooling
Michal Kurlaender and Jacob Jackson, University of California, Davis

Discussant:

Christopher Mullin, American Association of Community Colleges

Spillover Effects on Crime (FF)

Location:

Washington Marriott, 3015 Madison

Chair:

Clemencia Cosentino, Mathematica Policy Research

Papers:

Do 'Broken Windows' Matter? Identifying Dynamic Spillovers in Criminal Behavior
Vikram Maheshri, University of Houston; Gregorio Caetano, University of Rochester

New Evidence on Mexican Immigration and U.S. Crime Rates: A Synthetic Control Study of the Arizona Legal Workers Act
Aaron Chalfin, University of California, Berkeley

Estimating the Effects of Immigration Enforcement on Local Policing and Crime: Evidence from the Secure Communities Program
Aaron Chalfin, University of California, Berkeley; Charles Loeffler, University of Pennsylvania; Elina Treyger, George Mason University

Discussant:

John MacDonald, University of Pennsylvania

Understanding the Fate of Homeowners During the Volatile 2000s (INV)

Location:

Washington Marriott, West End Ballroom E

Chair:

Signe-Mary McKernan, Urban Institute

Papers:

Race and the Recession: Exploring Home Value Trajectories Across the Boom and Bust
Ingrid Ellen and Jacob William Faber, New York University

Parental Housing Wealth and Home Purchases
Jaclene Begley, New York University

Is Homeownership Still an Effective Means of Building Wealth for Low-Income and Minority Households? (Was it Ever?)
Christopher Herbert, Daniel T. McCue, and Rocio Sanchez-Moyano, Harvard University

Estimating Effects of Income Support Policies on the Retention of Homeownership Among Vulnerable Families
Lawrence Berger, University of Wisconsin, Madison; J. Michael Collins, University of Wisconsin; Timothy Smeeding, Institute for Research on Poverty

Discussants:

Samuel Dastrup, New York University
Lisa J. Dettling, University of Maryland

Using Randomized Control Trials to Improve Government Agency Operations (METH)

Location:

Washington Marriott, Dupont Ballroom G

Chair:

Michael Wiseman, George Washington University

Papers:

Plans and Rationale for the Human Services Research Initiative Prize: Promoting Small-Scale Rigorous Evaluations for Policy and Management
Thomas Gais, University at Albany, State University of New York; Michael Wiseman, George Washington University

Using RCTs to Test Procedural Changes: Evidence from Medicaid Fraud Investigations
Stephen Weinberg, University at Albany, State University of New York

Local Agency Lessons on Implementing Random Assignment: an Example from NYC's Child Support Program
Kinsey Dinan, NYC Human Resources Administration

Flawed Social Experiments
David H. Greenberg, University of Maryland Baltimore County; Burt Barnow, George Washington University

Discussants:

Stephen Bell, Abt Associates, Inc.
Larry Orr, Johns Hopkins University

Challenges Faced by Research Associations in Moving Research into the Policymaking Community (OTH)

Location:

Washington Marriott, West End Ballroom C

Moderator:

TBD

Speakers:

Jody Fitzpatrick, American Evaluation Association; Steve Smith, American Political Science Association; Alan Abramson, ARNOVA; Laurel McFarland, National Association of Schools of Public Policy

Description:

This roundtable serves to share ideas and insights on how the knowledge and skills resident in the academic community can be more accessible and relevant to those in public policy making roles.

DETAILED SCHEDULE / FRIDAY NOVEMBER 8

Roundtables / 8:00 - 9:30 / continued

Evidence-Based Policymaking: Mitigating the Effects of Poverty in States and Localities (POV)**Location:**Washington Marriott,
Georgetown I**Moderator:**

John Hutchins, MDRC

Speakers:

Kathy Stack, Office of Management and Budget; John W. Turcotte, North Carolina General Assembly; Gary VanLandingham, Pew-MacArthur Results First Initiative; Jenni Owen, Duke University

Description:

The past decade could be termed "The Golden Age of Evidence-Based Policymaking." This roundtable focuses on the major growth in attention to and use of evidence in education and social policymaking.

Cross-Cutting:**Reducing Incarceration (CC-LY)****Location:**Washington Marriott,
Dupont Ballroom F**Moderator:**

Lawrence Mead, New York University

Speakers:

Amy Solomon, U.S. Department of Justice; Michael D. Thompson, Council of State Governments; Jeremy Travis, City University of New York; Bruce Western, Harvard University

Description:

With well over two million Americans behind bars in federal or state prison or in local jails, this roundtable will consider how best to reduce incarceration in America.

The Future of Same-Sex Marriage Post-Supreme Court Decisions (EQ)**Location:**

Ritz Carlton, Plaza II

Moderator:

Lee Badgett, University of Massachusetts, Amherst

Speakers:

Gary Gates, University of California, Los Angeles; Gregory Lewis, Georgia State University; Nan D. Hunter, Georgetown University; Ilan H. Meyer, University of California, Los Angeles

Description:

This roundtable will provide an opportunity for scholars to analyze the meaning of the recent decisions made by the U.S. Supreme Court in the challenges to California's Prop 8 and the Defense of Marriage Act.

Sessions / 9:45 - 11:15

Complex Families: Considering Multiple Perspectives and Their Implications for Policy (FF)**Location:**Washington Marriott,
Georgetown I**Chair:**

Ronald Mincy, Columbia University

Papers:*The Growth in Family Complexity and Implications for Family Policy*

Maria Cancian, Steven Cook, and Dan Meyer, University of Wisconsin, Madison

"Othermothering" Romantic Partners' Children in Multiple Partner Fertility Unions: A Comparison of Low-Income Rural and Urban Mothers

Linda M. Burton, Duke University

The Family-Go-Round: Multi-Partner Fertility and Father Involvement from a Father's Perspective

Laura Tach, Cornell University; Kathryn Edin and Brielle Bryant, Harvard University

Multi-Partnered Fertility and Child Well-Being Among Urban U.S. Parents

Marcia Carlson, University of Wisconsin, Madison; Frank Furstenberg, University of Pennsylvania; Sara McLanahan, Princeton University; Alicia G. VanOrman, University of Wisconsin, Madison

Discussant:

Linda Mellgren, U.S. Department of Health and Human Services



INTEGRITY, DIVERSITY, EQUITY, EFFICIENCY, AND PROFESSIONALISM

MPA in Public Policy and Administration MPA in Inspection and Oversight

- Ranked by U.S. News and World Report among the top 20% of public affairs and administration programs in the U.S.
- Prepares students for careers in public and independent organizations as managers, analysts and leaders and for careers in inspection and oversight organizations;
- Offers the National Online MPA-Inspector General Program targeted to in-service employees and pre-service students seeking career advancement in inspection and oversight;
- Offered as an extension program at the United States Military Academy at West Point;
- Offers an Advanced Certificate in Forensic Accounting that prepares students for professional careers in accounting with special focus on the investigation of fraud; and
- Up to 29 credits of graduate credit from a John Jay College MPA Program can be transferred into the track in Policy, Oversight and Administration in CUNY's highly competitive Ph.D. Program in Criminal Justice



AFFILIATED WITH THE
ASSOCIATION OF
INSPECTORS
GENERAL

mpa.jjconline.net



DETAILED SCHEDULE / FRIDAY NOVEMBER 8

Sessions / 9:45 - 11:15 / continued

Economic Shocks and the Safety Net (POV)**Location:**

Westin Georgetown, Mayfair Court

Chair:

Timothy Smeeding, University of Wisconsin, Madison

Papers:

Job Loss and the Use of Public and Private Social Benefits: Evidence from the SIPP
Elizabeth Crowe, American University

The Changing Safety Net for Low Income Parents and Their Children: Structural or Cyclical Changes in Income Support Policy?
Bradley Hardy, American University; Timothy Smeeding, University of Wisconsin, Madison; James P. Ziliak, University of Kentucky

Did the Stimulus Package Help Low-Income Households? Household Consumption Change Before and After the 2009 ARRA
Ji Yoon Kim, University of Michigan

Discussants:

Sarah Bruch, University of Iowa
David Johnson, U.S. Census Bureau

Effectiveness of the Trade Adjustment Assistance Program as a Re-employment Strategy: Impact Findings, Methodological Notes, and Implications for Policy (INV)**Location:**

Washington Marriott, 3015 Madison

Chair:

Kevin Hollenbeck, W. E. Upjohn Institute for Employment Research

Papers:

Methodological Notes on the Design of the Impact Study
Peter Schochet, Mathematica Policy Research

Did TAA Improve Participants' Outcomes?
Jillian Berk, Mathematica Policy Research

Who Accessed TAA and What Services Did They Receive?
Ronald D'Amico, Social Policy Research Associates

Implications of the Impact Findings for TAA Programming
Adriana Kugler, Georgetown University

Discussant:

Carolyn Heinrich, University of Texas at Austin

Effects of Changes in Medicare (INS)**Location:**

Westin Georgetown, Scott

Chair:

Gretchen Jacobson, Kaiser Family Foundation

Papers:

Examining the Causes of High Average Spending Among Dual Eligibles
Timothy Waidmann, Urban Institute; Lokendra Phadera, University of Illinois

Why Has Growth in Spending for Fee-for-Service Medicare Slowed?
Michael Levine, Congressional Budget Office; Melinda Beeuwkes Buntin, Vanderbilt University

How Has Competitive Bidding in Medicare Advantage Impacted Beneficiaries?
Lauren Hersch Nicholas, Johns Hopkins University

The Impact of Means-Tested Medicare Part B Premiums on Retirement
Padmaja Ayyagari, University of Iowa; Frank Sloan, Duke University

Discussants:

Amy Davidoff, U.S. Department of Health and Human Services
Chapin White, Center for Studying Health System Change

Housing and Well-Being Across the Life Span (POV)**Location:**

Washington Marriott, Thomas Salon

Chair:

Irwin Garfinkel, Columbia University

Papers:

Fragile Health and Fragile Wealth: Mortgage Strain Among African American Homeowners
Danya E. Keene, University of Pennsylvania

Housing Tenure, Stability and Children's Outcomes
Marah A. Curtis and Lawrence Berger, University of Wisconsin, Madison; Jason Houle, Dartmouth College

Student Loan Debt and Home Buying: Are Student Loans Replacing Home Mortgages Among Young Adults?
Jason Houle, Dartmouth College; Lawrence Berger, University of Wisconsin, Madison

Discussants:

Lisa Schottenfeld, Mathematica Policy Research
Jay Bainbridge, Marist College

Labor Market Returns to Community College Student Pathways (INV)

Location:

Westin Georgetown, Washington Ballroom

Chair:

Dave Marcotte, University of Maryland

Papers:

Estimating the Returns to Short-Term and Long-Term Certificates
Madeline Trimble, Community College Research Center; Di Xu, Columbia University

The Returns to Course Credits, Certificates, and Degrees: Evidence from Michigan's Community Colleges
Daniel Kreisman, Susan Dynarski, Brian Jacob, and Peter Bahr, University of Michigan

The Labor Market Returns to For-Profit Education: Evidence from Students Who Started in Community College
Yuen Ting (Vivian) Liu, Columbia University; Clive Belfield, City University of New York

Discussant:

Angela Boatman, Vanderbilt University

Managing with Markets (PM)

Location:

Ritz Carlton, Washington

Chair:

Jeremy Grant Moulton, University of North Carolina at Chapel Hill

Papers:

Public Engagement in Public-Private Partnerships: Redefining the Public in PPPS
Eric Boyer, Georgia Institute of Technology; David Van Slyke, Syracuse University

The Effect of Federal Resource Dependence on Proprietary Firms in Quasi-Markets
Jason Coupet, University of Illinois at Chicago

Complements or Substitutes? B-Corporations, the Nonprofit Sector, and the Blurring Line Between the Market and Philanthropy
Adam Eckerd, Virginia Tech; Stephanie Moulton, The Ohio State University

Capital in Motion: Rethinking Private Investment Strategies to Restore America's Infrastructure
James M. Schroll, George Mason University

Discussants:

Danielle L. Vance, Duke University
Joanna Woronkiewicz, Indiana University

Measuring Change in Public Policy and Management Systems: An Iterative Causal Process (METH)

Location:

Washington Marriott, Dupont Ballroom G

Chair:

Spiro Maroulis, Arizona State University

Papers:

Modeling Dynamic Policy Processes
Robert Glass and Walter E. Beyeler, Sandia National Laboratories

Seeking Simple Models of Highly Nuanced Systems: Building a Model of Water Quality Management
Steve Scheinert, Adam Reynolds, Christopher Koliba, and Asim Zia, University of Vermont

Managing Information Processes in Disaster Events: The Impact of Hurricane Sandy on Business Organizations
Louise Comfort, Jee Eun Song, Brian Chalfant, and Meng Yao Chen, University of Pittsburgh

Discussants:

Christopher Koliba, University of Vermont
Yushim Kim, Arizona State University

Meeting the Needs of Vulnerable Young Children (INV)

Location:

Washington Marriott, Dupont Ballroom F

Chair:

Deborah Reed, Mathematica Policy Research

Papers:

Center-Based Early Care and Education and the School Readiness of Special Needs Children
Anna D. Johnson and Deborah Phillips, Georgetown University

The Impact of Maternal Depression on Child Academic and Socioemotional Outcomes
Heather M. Dahlen, State Health Access Data Assistance Center

Can It Work Outside the Public Schools? Expanding the Boston Public Schools' Prekindergarten Model to Community-Based Preschools
Christina Weiland, University of Michigan; Monica Yudron, Harvard University; Jason Sachs, Boston Public Schools

Discussant:

Dylan Conger, George Washington University

DETAILED SCHEDULE / FRIDAY NOVEMBER 8

Sessions / 9:45 - 11:15 / continued

Cross-Cutting:**Military Service and Human Capital: Policy Lessons from the Global War on Terrorism (CC-V)****Location:**Washington Marriott,
Georgetown II**Chair:**Alison Jacknowitz,
American University**Papers:**

Parental Deployment and Children's Adjustment: The Military Child in Hawaii Study
M.E. Hughes, Kristin Mmari, Robert Wm. Blum, Lynne Michael Blum, and Daesha Ramachandran, Johns Hopkins University

The Effect of Military Combat on Domestic Violence: Evidence from a Natural Experiment
Joseph Sabia, San Diego State University; Resul Cesur, University of Connecticut

The Effect of High Performing Mentors on Junior Officer Promotion in the United States Army
David Lyle and John Z. Smith, United States Military Academy

Discussants:

H. Elizabeth Peters, Urban Institute
Laura Argys, University of Colorado Denver

Organizations and Political Participation in U.S. Health Policy (PP)**Location:**

Ritz Carlton, Plaza II

Chair:

Katherine Swartz, Harvard University

Papers:

Market Activism: Political Advocacy and the Marketing of Health Issues
Patricia Strach, University at Albany, State University of New York

Civic Associations and Political Activism in Health & Environmental Politics: Mobilizing Political Power in the 21st Century
Hahrie Han, Wellesley College

Making Policy Public: Participating in American Pharmaceutical Regulation
Susan L. Moffitt, Brown University

Discussant:

Jason Barabas, Stony Brook University

Practical Considerations in Designing Experimental Evaluations (METH)**Location:**

Washington Marriott, Dupont Ballroom H

Chair:

Mark Long, University of Washington

Papers:

Adjusting Experimental Evaluation Designs to Encourage Site Participation: Evidence from the Wia Gold Standard Evaluation
Sheena McConnell, Peter Schochet, Linda Rosenberg, and Andrew Clarkwest, Mathematica Policy Research

Partially Nested Designs in RCTs: Theory and Practice
Peter Schochet, Mathematica Policy Research

Treatment Effects in a Multi-Armed Longitudinal RCT with Repeated Non-Compliers
Judy Geyer, Fatih Unlu, and Carolyn Layzer, Abt Associates, Inc.; Douglas H. Clements and Julie Sarama, University of Denver

Clusterfudge: Estimating the Standard Error of the Impact Estimate in Individually Randomized Trials (with Clustering)
Michael Weiss, MDRC; J.R. Lockwood and Daniel McCaffrey, Educational Testing Service

Discussant:

Austin Nichols, Urban Institute

Shifting Plates: Research, Governance, and Evaluation in the Emerging Food Policy Subfield of Local/Regional Food Systems (ENV)**Location:**

Washington Marriott, 3017 Monroe

Chair:

Neal H. Hooker, Ohio State University

Papers:

The Agri-Food System Policy Research Domain
Jill K. Clark and Kristine Dugan, The Ohio State University

The Local Food Policy Landscape
Kate Clancy, Johns Hopkins University

The Maturing of Local Food Systems
Stephen Vogel, U.S. Department of Agriculture; Gary Matteson, Farm Credit Council

Discussant:

Ferd Hoefner, National Sustainable Agriculture Coalition



EVANS SCHOOL OF PUBLIC AFFAIRS
UNIVERSITY of WASHINGTON

For over fifty years the Evans School has led the field in public policy and management education. Our MPA, Ph.D., and Executive MPA programs attract world-class scholars and students, promoting a new standard of excellence in public service.

The Evans School is proud to announce the recipients of five new named professorships:



C. Leigh Anderson
Marc Lindenberg Professor
for Humanitarian Action,
International Development,
and Global Citizenship



Ann Bostrom
Weyerhaeuser Professor
in Environmental Policy



Mary Kay Gugerty
Nancy Bell Evans
Professor in Nonprofit
Management



Justin Marlowe
Professor of Public
Finance and Civic
Engagement

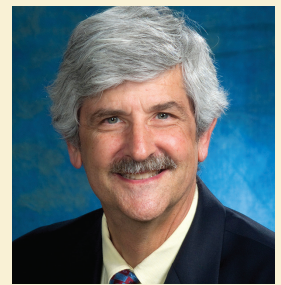

Robert D. Plotnick
Daniel J. Evans Professor
in Social Policy

Welcome to our new faculty members:



David Suárez
ASSOCIATE PROFESSOR OF PUBLIC AFFAIRS
PH.D. (EDUCATION), STANFORD UNIVERSITY,
2006
Prior to joining the Evans School, Suárez
served as an Assistant Professor at University
of Southern California's Sol Price School of
Public Policy.



Stephen Kosack
ASSISTANT PROFESSOR OF PUBLIC AFFAIRS
PH.D. (POLITICAL SCIENCE), YALE UNIVERSITY,
2008
Before joining the Evans School, Kosack
was an Assistant Professor at Harvard's
Kennedy School.



Brian Dillon
ASSISTANT PROFESSOR OF PUBLIC AFFAIRS
PH.D. (ECONOMICS), CORNELL UNIVERSITY,
2011
Dillon joins the Evans School from Harvard's
Kennedy School, where he was a Giorgio
Ruffolo Post-Doctoral Research Fellow in the
Sustainability Science Program.



Rachel Fyall
ASSISTANT PROFESSOR OF PUBLIC AFFAIRS
PH.D. CANDIDATE (PUBLIC AFFAIRS), INDIANA
UNIVERSITY
Fyall will join the Evans School in Autumn
Quarter 2014.

DETAILED SCHEDULE / FRIDAY NOVEMBER 8

Sessions / 9:45 - 11:15 / continued

Targeting Resources: Before and After Child Protective Services' Involvement (FF)**Location:**

Washington Marriott, 3016
Adams

Chair:

Christina Gibson-Davis, Duke
University

Papers:

Income and Child Maltreatment: Evidence from the EITC
Sarah A. Font, Lawrence Berger, and Kristen Slack, University of Wisconsin, Madison; Jane Waldfogel, Columbia University

Does Unemployment Affect Child Abuse?

Kerri Raissian, University of Connecticut

Cumulative Risks of Foster Care Placement by 18 for U.S. Children, 2000-2011
Christopher Wildeman and Natalia Emanuel, Yale University

Discussants:

Angela Fertig, University of Georgia
Cynthia Osborne, University of Texas at Austin

The Expected Effects of the Affordable Care Act on Federal Disability Insurance Programs: Implications for Program Applications and Work Effort (INS)**Location:**

Ritz Carlton, Plaza I

Chair:

David Stapleton, Mathematica
Policy Research

Papers:

The Medicaid Buy-In and the Employment and Earnings of Social Security Disability Insurance Beneficiaries: Evidence from the Medicare Current Beneficiary Survey
Melissa McInerney, College of William and Mary

Does Access to Health Insurance Influence Work Effort Among Disability Recipients?
Norma Coe, University of Washington; Kalman Rupp, Social Security Administration

Disability Insurance and Healthcare Reform: Evidence from Massachusetts
Kathleen J. Mullen and Nicole Maestas, RAND Corporation; Alexander Strand, Social Security Administration

Discussant:

Jae Song, Social Security Administration

The Great Recession and the Safety Net (INS)**Location:**

Ritz Carlton, Boardroom

Chair:

TBD

Papers:

The Earned Income Tax Credit Over the Business Cycle: Who Benefits?
Maggie R. Jones, U.S. Census Bureau

The Countercyclical Responsiveness of SNAP, NLSP, and WIC
Caroline Danielson, Public Policy Institute of California; Jacob Klerman, Abt Associates, Inc.

The Food Pantry Population and the Great Recession
Colleen Heflin and Ashley Price, University of Missouri

Unemployment and SNAP Nutrition Assistance in California During the Great Recession
Caroline Danielson, Public Policy Institute of California; Jane Mauldon and Jon Stiles, University of California, Berkeley

Discussant(s):

TBD

Roundtables / 9:45 - 11:15

Cross-Cutting:**Policy Meets Management: The Case of Extending Foster Care (CC-LY)****Location:**

Westin Georgetown, Dupont

Moderator:

Matthew Stagner, Mathematica Policy Research

Speakers:

Mark Courtney, University of Chicago; Catherine Heath, U.S. Department of Health and Human Services; Debra Zanders-Willis, San Diego County Health and Human Services Administration

Description:

Researchers, policy makers, and managers discuss the challenges created by California's policy change allowing foster youth to remain in care past the age of 18, and how those challenges are being addressed.

Private Sector Financing of Human Services: The Promise and Pitfalls of “Pay for Success” Contracts and Social Impact Bonds (PM)

Location:
Westin Georgetown,
Thomas Boardroom

Moderator:
Sandra Archibald,
University of Washington

Speakers:
Douglas Besharov, University of Maryland; Yijia Jing, Fudan University; Justin Marlowe, University of Washington; Gary Glickman, U.S. Department of Treasury; Mark Lovell, A4E

Description:
Explore the potential for the use of “pay for success” contracts and similar financial arrangements in government-sponsored social services, education, medical care, nursing care, and other human services.

Other Events / 10:00 - 11:30

Poster Session

Location:
Marriott Hotel,
West End Ballrooms A & B

For details please refer to the Poster section of this program.

Other Events / 11:30 - 1:00

Membership & Awards Luncheon with Special Guest Michael O’Hanlon

Location:
Marriott Hotel,
West End Ballrooms C, D & E

For details, please refer to the Special Event section of this program

Sessions / 1:15 - 2:45

A Comprehensive View on School Choice (INV)

Location:
Westin Georgetown, Scott

Chair:
Patrick Wolf, University of Arkansas

Papers:
Experimentally Estimated Impacts of a School Choice Intervention on Long-Term Educational Outcomes: The Effects of School Vouchers on College Enrollment
Matthew M. Chingos, Brookings Institution; Paul E. Peterson, Harvard University

Does Choosing Change Your Choices? Differential College Enrollment Patterns in Voucher and Traditional Public Schools
David Fleming, Furman University; Joshua Cowen, University of Kentucky; Brian Kisida, University of Arkansas; John Witte, University of Wisconsin, Madison

Participant and Competitive Effects of the Louisiana Student Scholarships for Educational Excellence Program, First Year Impacts
Jonathan Mills, Patrick Wolf, Anna Egalite, and Jay Greene, University of Arkansas

Charter School Entry and School Choice: The Case of Washington, D.C
Maria Ferreyra, Carnegie Mellon University; Grigory Kosenok, New Economic School

Discussants:
Brian Gill, Mathematica Policy Research
Phil Gleason, Mathematica Policy Research

DETAILED SCHEDULE / FRIDAY NOVEMBER 8

Sessions / 1:15 - 2:45 / continued

Bridging Government Non-profit Differences (PM)**Location:**

Washington Marriott, 3015 Madison

Chair:

TBD

Papers:

Nonprofits and Government: Findings from the 2013 National Survey of Nonprofit Government Contracting and Grants
Elizabeth T. Boris, Sarah L. Pettijohn, and Erwin de Leon, Urban Institute

Democratic Anchorage and Nonprofit Organizations in Governance Arrangements: The Case of Negotiated Community Reinvestment Act (CRA) Agreements
Colleen Casey, University of Texas at Arlington

Foreign Aid as Public Management: Government Funding for Development NGOs
David Surez, University of Southern California; Mary Kay Gugerty, University of Washington

Government Support to Nonprofits: Harmonizing Data for Informed Policy Decisions—The Russian Case
Sergey Efremov, National Research University Higher School of Economics

Discussants:

Steve Smith, American Political Science Association

Bringing Policy Ideas into Government (PP)**Location:**

Ritz Carlton, Plaza I

Chair:

Shankar Prasad, New York University

Papers:

Becoming Involved in the Policy Process
Thomas Kalil and Maya Shankar, Executive Office of the President of the United States

Expanding Opportunities for Informed Participation in Public Policy
Paul Weinstein, Jr., Johns Hopkins University

Politics, Policy, and Innovation
Henry Brady, University of California, Berkeley

Innovation Economics
Rob Atkinson, The Information Technology and Innovation Foundation

Discussant:

Carmel Martin, Center for American Progress

Citizen Engagement Tools & Processes (PM)**Location:**

Ritz Carlton, Washington

Chair:

Jooho Lee, University of Nebraska

Papers:

Modelling Pathways to Public Outcomes: Using Strategy Maps to Compare Cost-Effectiveness Across City Programs
Tony Bovaird, University of Birmingham; Richard Kenny, Birmingham City Council

Going Beyond Service Delivery: Exploring the Contractors' Stewardship Role in Promoting Citizen Participation
Anna Amirkhanyan, American University; Kristihna Lambright, Binghamton University; Hyun Joon Kim, Korea University

Citizen Participation and Satisfaction with Municipal Government Services: The Mediating Roles of Trust and the Economy
Sharon Kukla-Acevedo and Orlando Perez, Central Michigan University

The Emergence of Civic Engagement Networks: Microprocesses and Macro Outcomes
Juliet Musso and Christopher Weare, University of Southern California

Discussant:

Gregg C. Van Ryzin, Rutgers University

Clusters and Neighborhoods in Economic Development (INV)**Location:**

Washington Marriott, 3016 Adams

Chair:

Michael Shires, Pepperdine University

Papers:

Traditional Entrepreneur Clusters
Jennifer Auer, Optimal Solutions Group

Evaluating Innovation Outcomes in Regional Cluster Initiatives
Alexandre Monnard and Mark Turner, Optimal Solutions Group; Laura Leete, University of Oregon

Retail Inequality: Influence of Neighborhood Context on Retail Establishment Entries and Exits
Michael D. M. Bader, American University; Laura Tach, Cornell University

Discussant:

Kevin Hollenbeck, W. E. Upjohn Institute for Employment Research



Robert M. La Follette
School of Public Affairs
UNIVERSITY OF WISCONSIN-MADISON



Improving public policy and governance worldwide through research, instruction, and service

The La Follette School of Public Affairs at the University of Wisconsin–Madison congratulates **PAMELA HERD** for receiving a \$6.7 million grant from the National Institute on Aging to generate genetic research on participants in the Wisconsin Longitudinal Study and **SUSAN WEBB YACKEE**, the School's new director, for receiving the Burroughs Wellcome Fund's \$500,000 Innovation in Regulatory Science Award.

Host of the 2013 Public Management Research Association's conference, the La Follette School recognizes **DONALD MOYNIHAN** for being elected vice president of PMRA, serving on APPAM's Policy Council, and winning four national awards in two years for his scholarship.

The School congratulates **DAVID WEIMER** on being elected president of the Society for Benefit-Cost Analysis and **GREGORY NEMET** on receiving tenure.

To its faculty, the School welcomes Professors **JASON FLETCHER** and **J. MICHAEL COLLINS**, and University Chancellor **REBECCA BLANK**. Fletcher won a 2012 career development award from the William T. Grant Foundation for a study of the interplay between genetics and social settings in youth development.

Two teams of La Follette School students won two national public affairs competitions. For the Policy Solutions Challenge U.S.A., one team crafted strategies for addressing childhood obesity, using policy and cost-benefit analysis. A second team won the contest held by the American Association for Budget and Program Analysis with an analysis of the effects of a U.S. foreign aid program.

www.lafollette.wisc.edu



SUSAN WEBB YACKEE



DONALD MOYNIHAN



DAVID WEIMER



JASON FLETCHER



REBECCA BLANK

DETAILED SCHEDULE / FRIDAY NOVEMBER 8

Sessions / 1:15 - 2:45 / continued

Collaboration in Natural Resources Management (ENV)**Location:**
Ritz Carlton, Plaza II**Chair:**
Anna Christine Salzberg, Virginia Commonwealth University**Papers:**
Linking Collaborative Institutions to Environmental Outcomes: A Multilevel, Longitudinal Analysis of the Relationship Between Water Quality and Collaborative Watershed Management
Tyler Scott, University of Washington*Assessing the Outcomes of Collaborative Governance in Federal Hydropower Licensing*
Nicola Ulibarri, Stanford University**Discussant:**
Winfield Wilson, U.S. Department of Labor**Early Childhood Interventions at Scale: Lessons for Current Policy Efforts (INV)****Location:**
Washington Marriott, Dupont Ballroom F**Chair:**
Ajay Chaudry, U.S. Department of Health and Human Services**Papers:**
When Is More Time in Head Start Better for Children? The Role of Classroom Quality
Allison H. Friedman-Krauss, Maia C. Connors, and Pamela Morris, New York University

Effects of a Public Prekindergarten Program on Achievement and Behavior: A Randomized Field Experiment in Tennessee
Mark Lipsey, Kerry G. Hofer, Nianbo Dong, Dale C. Farran, and Carol Bilbrey, Vanderbilt University

Do the Effects of Early Childhood Interventions Systematically Fade? How Attributes of Preschool and Early Elementary School Experiences Relate to the Persistence of Benefits
Daphna Bassok, Chloe Gibbs, and Scott Latham, University of Virginia**Discussant:**
Taryn Morrissey, American University**Earned Income Tax Credit Policy Effects (INS)****Location:**
Washington Marriott, 3017 Monroe**Chair:**
TBD**Papers:**
The EITC, Birth Intervals, and Completed Fertility
Katherine Meckel, Columbia University*The Effects of the Earned Income Tax Credit on Child Achievement and Long Term Educational Attainment*
Michelle Maxfield, Michigan State University

Growing Up and Getting Less: The Effect of the Earned Income Tax Credit on Labor Force Participation Using an Individual Level Fixed Effects Model
Jeremy Grant Moulton, Alexandra Graddy-Reed, and Lauren Lanahan, University of North Carolina at Chapel Hill*Tax Code Knowledge and Behavioral Responses Among EITC Recipients: Policy Insights from Qualitative Data*
Laura Tach, Cornell University; Sarah Halpern-Meekin, University of Wisconsin-Milwaukee**Discussant(s):**
TBD**Emerging Evidence on Childhood Food Insecurity and Financial Behaviors (FF)****Location:**
Washington Marriott, Dupont Ballroom H**Chair:**
Leah M. Gjertson, University of Wisconsin, Madison**Papers:**
Use of Alternative Financial Services and Childhood Food Insecurity
Katie Fitzpatrick, Seattle University*Financial Behaviors, Financial Hardships, and Food Insecurity Among Households with Elementary School Children*
Judi Bartfeld, University of Wisconsin, Madison; J. Michael Collins, University of Wisconsin

Connecting Saving and Food Security: Evidence from an Asset Building Program for Families in Poverty
Caezilia Loibl, Anastasia Snyder, and Travis Mountain, The Ohio State University*How State-Level Food, Cash, and Medical Safety Net Programs Affect Food Insecurity Among Immigrant Families with Children*
Stephanie Potochnick, Colleen Heflin, and Irma Arteaga, University of Missouri**Discussant:**
James P. Ziliak, University of Kentucky

Primary Care Access on the Eve of Health Reform and Implications for Preventative and Unscheduled Care (INS)

Location:

Westin Georgetown, Washington Ballroom

Chair:

Daniel Polsky, University of Pennsylvania

Papers:

Measuring Primary Care Access: Evidence from a 10 State Audit Study

Karin Rhodes, University of Pennsylvania; Genevieve Kenney, Urban Institute; Ari Friedman and Charlotte Lawson, University of Pennsylvania; Douglas Wissoker, Urban Institute; David Chearo, University of Chicago; Daniel Polsky and Brendan Saloner, University of Pennsylvania

Waiting, Here or There: The Relationship Between Primary Care Access and Emergency Department Wait Times

Ari Friedman, Daniel Polsky, and Karin Rhodes, University of Pennsylvania

How Does Primary Care Access Promote Utilization of Preventive Health Care? Evidence from an Experimental Audit Study

Brendan Saloner and Karin Rhodes, University of Pennsylvania; Genevieve Kenney, Urban Institute; Ari Friedman and Daniel Polsky, University of Pennsylvania

Discussants:

Rick Kronick, U.S. Department of Health and Human Services
Sandra Decker, National Center for Health Statistics

Private Governance and Global Standards (GLO)

Location:

Washington Marriott, Georgetown II

Chair:

Lily Hseuh, National Oceanic and Atmospheric Administration

Papers:

Promotion of Compliance with Decent Labour Standards

Through Policy Transfers and Technical Cooperation

Ludek Rychly, International Labour Organization

Organizations and International Environmental Treaties: Evidence from the Kyoto Protocol

Eun-Hee Kim, George Washington University

Discussant:

Matthew Potoski, University of California, Santa Barbara

Quality Early Care and Education for Infants and Toddlers: What Is It? (FF)

Location:

Washington Marriott, Georgetown I

Chair:

Amy Madigan, Administration for Children and Families

Papers:

Classroom Quality in Early Head Start: Predictors and Associations with Child Outcomes

Yange Xue, Pia Caronongan, Eileen Bandel, Cheri A. Vogel, and Kimberly Boller, Mathematica Policy Research

Examining the Quality of Caregiver Interaction with Infants and Toddlers

Sally Atkins-Burnett, Louisa Tarullo, Shannon Monahan, Elizabeth Cavadel, and Yange Xue, Mathematica Policy Research

The Extent of Within- and Between-Sector Quality Differences in Early Childhood Education and Care

Daphna Bassok, University of Virginia; Erica Greenberg, Stanford University; Maria Fitzpatrick, Cornell University; Susanna Loeb, Stanford University

Discussants:

Tammy Mann, The Campagna Center

The Long-Term Effects of Economic Downturns (POV)

Location:

Washington Marriott, Thomas Salon

Chair:

Kenneth Couch, University of Connecticut

Papers:

A Lost Generation? The Impact of High Unemployment Rates at College Graduation on Long-Term Earnings

Molly Dahl, Congressional Budget Office; Thomas DeLeire, Georgetown University; Jonathan Schwabish, Congressional Budget Office

The Short- and Long-Term Effect of Job Displacement on Social Security Claiming and Work at Older Ages

Joyce Manchester, Congressional Budget Office; Till Von Wachter, Columbia University; Jae Song, Social Security Administration

An Analysis of Long-Term Unemployment

Donna Rothstein, U.S. Bureau of Labor Statistics

Discussant:

Harry Holzer, Georgetown University

DETAILED SCHEDULE / FRIDAY NOVEMBER 8

Sessions / 1:15 - 2:45 / continued

The Pros and Cons of Different Methods to Assess Implementation Fidelity in a Randomized Trial (METH)**Location:**

Washington Marriott, Dupont
Ballroom G

Chair:

Fred Doolittle, MDRC

Papers:

Assessing the Fidelity of SFA Reading in an i3 Scale-Up
Rekha Balu, MDRC

Studying Implementation of the Denver Public Schools Collaborative Strategic Reading i3 Grant
Jose Blackorby, SRI

Studying the Implementation of Programs to Aid Struggling Readers
Jill Lammert, Westat

Measuring Implementation Quality: Conceptual and Practical Challenges
Michelle Alberti Gambone, Youth Development Strategies, Inc.; James P. Connell, Institute for Research and Reform in Education

Discussant:

Beth Boulay, Abt Associates, Inc.

Cross-Cutting:**Understanding and Addressing the Human Service Needs of LGBT Youth and Families (CC-LY)****Location:**

Ritz Carlton, Boardroom

Chair:

Seth Chamberlain, Administration for Children and Families

Papers:

New Patterns of Poverty in the Lesbian, Gay, and Bisexual Community
Lee Badgett, University of Massachusetts Amherst;
Laura Durso, University of California, Los Angeles;
Alyssa Schneebaum, University of Massachusetts Amherst

Data Collection and Measurement Challenges for LGBT Populations
Nancy Bates, U.S. Census Bureau

Providing Human Services to LGBT People: Case Studies of Programs for Runaway and Homeless Youth
Andrew Burwick, Mathematica Policy Research

Discussants:

Gary Gates, University of California, Los Angeles
Andrew Barnett, Sexual Minority Youth Assistance League

Understanding the Effects of Social Policy on Poverty (POV)**Location:**

Westin Georgetown, Dupont

Chair:

David Johnson, U.S. Census Bureau

Papers:

Reassessing Trends in Poverty Using the Supplemental Poverty Measure
Christopher Wimer, Liana Fox, Irwin Garfinkel, Neeraj Kaushal, and Jane Waldfogel, Columbia University

The Effects of SNAP on Poverty and Economic Well-Being
Timothy Smeeding, Institute for Research on Poverty; Dean Jolliffe, World Bank; Laura Tiehen, U.S. Department of Agriculture

The Poverty-Reducing Effect of Medicaid: An Analysis Using the Census Bureau's New Supplemental Poverty Measure
Don Oellerich, U.S. Department of Health and Human Services; Benjamin Sommers, Harvard University

Discussant:

Mark Levitan, NYC Center for Economic Opportunity

Roundtables / 1:15 - 2:45

Cross-Cutting:**Breaking the Fall of the Middle Class: Assessing the Federal Budget Policy Approaches (CC-MC)****Location:**

Westin Georgetown, Mayfair Court

Moderator:

Sandra Archibald, University of Washington

Speakers:

Elizabeth Ford, Seattle University; Sally Clark, Seattle City Council; Robert Haveman, University of Wisconsin, Madison; Gary Burtless, Brookings Institute; Stephanie Cellini, George Washington University

Description:

Presenters focus on which ideas will work and why, and what more can be done—including how to create financial partnerships, incentives, grants, and reinvented pipeline programs.

Exploring Common Federal Frameworks and Guidelines for Research and Judging Evidence (METH)

Location:
Westin Georgetown,
Thomas Boardroom

Moderator:
Kelly Fitzsimmons, Edna
McConnell Clark Foundation

Speakers:
Demetra Smith Nightingale, U.S. Department of Labor; Ruth Neild, U.S. Department of Education; Janice Earl, National Science Foundation; Martha Moorehouse, U.S. Department of Health and Human Services

Description:
Discussion will consider work on the role of implementation quality, fidelity, and adaptation; assessing the contexts of programs and strategies evaluated; changing systems and evaluating results; and areas where more innovation and evaluation are needed.

Other Events / 3:00 - 4:30

Symposia: The War on Poverty: After 50 Years

Location:
Marriott Hotel, West End Ballrooms C, D & E

For details, please refer to the Special Event section of this program

Other Events / 4:45 - 5:45

Presidential Address: False Choices, Policy Framing, and the Promise of “Big Data”

Location:
Marriott Hotel, West End Ballrooms C, D & E

For details, please refer to the Special Event section of this program

Other Events / 6:00 - 7:30

Presidential Reception

Location:
Westin Hotel, Promenade

For details, please refer to the Special Event section of this program

DETAILED SCHEDULE / FRIDAY NOVEMBER 8

Other Events / 7:45 & 8:45

Past Presidents' Reception & Dinner

7:45 pm Cocktails
8:45 pm Dinner

Location:

The University Club

For details, please refer to the Special Event section of this program

Other Events / 7:45 - 9:00

Student & Senior Scholar Roundtables & Reception

Location:
Marriott Hotel, West End
Ballrooms D & E

For details, please refer to the Special Event section of this program

Pardee RAND Graduate School

Ph.D. in Policy Analysis

**Imagination. Energy. Intellect. Agility.**

These are the traits of great policy leaders—and of the doctoral students and faculty who make up the Pardee RAND Graduate School (PRGS). For more than four decades, PRGS has provided a unique educational experience for a select group of students. Our curriculum is renowned for its rigor and breadth. Our location at RAND offers unparalleled access to world-class policy experts. But it's our philosophy—that **we need not accept the world as it is**—that inspires PRGS students and faculty to train their sights on finding solutions to the most intractable problems of our time.



Dean Susan L. Marquis



PARDEE RAND GRADUATE SCHOOL

Be the answer

www.prgs.edu

CHARACTER AND THE MORAL SENSE: JAMES Q. WILSON AND THE FUTURE OF PUBLIC POLICY

February 28–March 1, 2014

This two-day conference will honor the legacy of James Q. Wilson and focus on his historic book, *The Moral Sense*, and his emphasis on the rediscovery of character as valid concerns of policy education in a democracy.



"James Q. Wilson... was unquestionably the pre-eminent political scientist of the last 50 years."

— *New York Times*

Wilson was crucial in founding and shaping the Pepperdine School of Public Policy where he served as the Ronald Reagan Professor of Public Policy for 13 years.

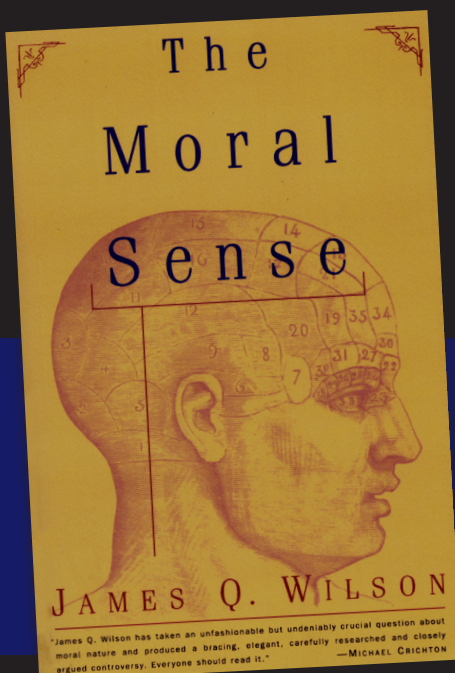

publicpolicy.pepperdine.edu

To be included on the invitation list, please visit our website or contact the School of Public Policy at 310.506.7490



APPAM

SATURDAY *November 9*

**35TH ANNUAL
FALL RESEARCH
CONFERENCE**

NOVEMBER 7-9, 2013
WASHINGTON, DC

SCHEDULE BY DAY

8:00 – 9:30 am

Saturday Caucus

8:00 – 9:30 am

Concurrent Panel Sessions

Asset Holding and Financial Capability in Later Life: Focus on Vulnerable Populations (CC-IM)
Better Decision-Making Through Better Integration of Performance Measurement, Evaluation and Performance Management (METH)
Early Care and Education Supports for Low-Income Families (POV)
Energy Efficiency (ENV)
Financial Incentives for Economic Development (INV)
Motivating Human Resources (PM)
Moving Welfare Recipients into Work in a Post-Recessionary Environment (POV)
New Findings About Program Impacts on the Employment and Well-Being of People with Disabilities (INS)
New Research on LGBT Populations (EQ)
Poverty Trends, Poverty Effects (POV)
Power and Persuasion in Private Regulation and Interactions with Public Authority (GLO)
Preschool Interventions and Their Effects (INV)
Selecting and Motivating Teachers (INV)
Tax Policy & Behavior (PM)
The Consequences of Health, Flood, and Unemployment Insurance (INS)
The Great Recession and American Families (FF)
The Great Recession and Its Impacts on Health (POV)
The Politics of Accommodating Changes in Moral Views (PP)
Understanding What Works for Addressing Childhood Food Insecurity (FF)

Roundtables

Family Strengthening Interventions to Reduce Criminal Involvement: What Do We Know and What Do We Need To Know? (CC-LY)
Implications of The Fisher Decision: An Era of Uncertainty (EQ)
Twenty Years Post-Family Medical Leave Act: What Have We Learned and What's Next? (INS)

9:45 – 11:15 am

Concurrent Panel Sessions

Assessing and Forecasting Growth Rates for the U.S. Scientific Workforce (METH)
Big Allied and Dangerous to Lone Actors: Terrorism and Counterterrorism Policy (GLO)
Charter Schools and School Choice (INV)
Effects of Food Assistance on Food Security--Findings from Established and Pilot Programs (FF)
Experts in Policymaking: Political Possibilities and Constraints (PP)
Family Versus Employment Immigration Policy: Striking the Right Balance (CC-IM)
Government Investment Approaches (PM)
Impact of School Resources and Student Performance (PM)
Impacts of Mobility and Student Flows in K-12 Education (INV)
Interactions of Social Security Disability Insurance with Other Selected Federal Programs (INS)
Measuring Poverty (POV)
New Evidence of Policy Impacts on Health Behaviors (POV)
Policy Research on Same-Sex Marriage (EQ)
Racial Segregation in Housing (EQ)
The Effects of the Housing Crisis and the Threat of Foreclosure on Families at Risk (CC-MC)
The Generalizability of Impact Evaluation Results (METH)
The Impact of the Recession on Neighborhoods, Home Ownership, and Living Arrangements (INV)
Understanding "What Works" in Producing Program Impacts: Strategies for Unpacking the "Black Box" (METH)

SCHEDULE BY DAY *(Continued)***9:45 - 11:15 am** *(CONTINUED)***Roundtables**

Building an Effective Evidence Base for Informing Early Childhood Development... (GLO)
 Diversity in Academia and the Public Policy Profession (EQ)
 Strengthening Connections Between Research Evidence, Policies and Practice for Youth and Families (FF)
 The Affordable Care Act: Are States Creating Social Insurance for Health Care or Income Support? (INS)

Noon - 1:30 pm**Poster Session and Poster Luncheon****1:45 - 3:15 pm****Concurrent Panel Sessions**

Access to Energy and Energy Efficient Technologies in Developing Countries (ENV)
 Access to Financial Products and Services for Immigrants & Communities of Color (EQ)
 Analysis and Politics: Does Knowledge Improve Outcomes? (PP)
 Connecting the Dots: Health, Housing, Default, and Bankruptcy (FF)
 Governance for Sustainability in Coastal Communities (ENV)
 Health Insurance Coverage: Enrollment and Impacts (INS)
 Impacts of Early Education Interventions on Students (INV)
 Impacts of Financial and Merit Aid Before, During and After the College Enrollment Decision (INV)
 Innovative Approaches to Child Support Enforcement: Evidence from Field Research (POV)
 Integrating Implementation and Impact Research to Get Inside the Black Box: Innovative Early Childhood Evaluations (METH)
 Knowledge Management (PM)
 Misreporting of Anti-Poverty Programs: New Evidence from Linked Administrative Data (METH)
 Money In, Services Out? The Politics of Pricing and Grant Policies (PP)
 New Findings on Food and Nutrition Programs (INS)
 Policy Changes and Poverty Rates (POV)
 Strategies for Preventing Teen Pregnancy (FF)
 Teacher Attrition and Access to Effective Teaching (INV)
 The Challenge of Global Inequalities (GLO)
 Transportation and Public-Private Partnerships Policy (PM)
 Veterans' Transition To The Workforce (CC-V)

Roundtables

Affirmative Action in Public Procurement and Contracting: The Law and Economics of Race Neutrality (EQ)
 Federal Disability — Is Work Good for Your Health? From Explosive Growth to New Directions for Reform (INS)

● **3:30 – 5:00 pm**

Last Session Lottery

● **3:30 – 5:00 pm**

Concurrent Panel Sessions

Advocacy Coalition Theory and Environmental Policy (ENV)

Child Well-Being and Poverty Policies (POV)

Complicating Factors In Teacher Assessment (INV)

Dads Matter: Understanding Low-Income Fathers and Responsible Fatherhood Programs (FF)

Determinants and Consequences of Family Structure and Child Care (FF)

Diversity and Economic Outcomes (EQ)

Exploring the Complexities of Neighborhood Risk and Its Relationship to Children's Functioning (CC-LY)

Health Reform and Behavioral Health Policy (INS)

Health Reform Meets State Politics (PP)

Housing Vouchers: Mobility Outcomes and Effects on Cities and Markets (POV)

Information and Communication Technology Impacts on Public and Nonprofit Management: Outcomes, Participation, and Process (PM)

Issues Surrounding Sanctions, Illicit Economy (GLO)

Performance Management in Action (PM)

Remediation Issues in Postsecondary Education (INV)

Research Informing the Policy Debate on Changes to the Supplemental Nutrition Assistance Program (INS)

The Building Blocks for a Comprehensive Assessment System in Early Childhood... (INV)

The First National Look at Early Care and Education Since 1990 (OT)

The Multi-Level Nature of Energy and Climate Governance in the 21st Century...(ENV)

Tying Your Power Analysis and Sample Selection Strategy to the Research Question and Design (METH)

What Can Panel Data Tell Us About Participation in Federal Food Assistance Programs During the Great Recession? (INS)

Roundtables

Drivers of the Racial Wealth Gap—A Roundtable Discussion of Policy Solutions (EQ)



RUSSELL SAGE FOUNDATION

Noteworthy Books in Public Policy

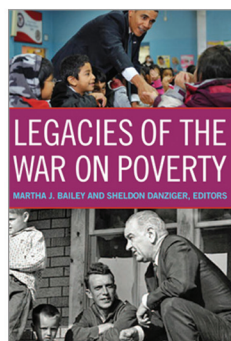

THE AMERICAN NON-DILEMMA

Racial Inequality Without Racism
Nancy DiTomaso | \$42.50

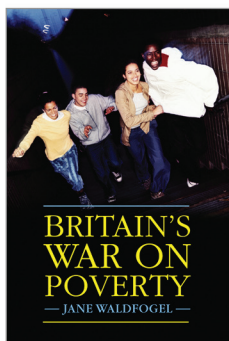

THE BIOLOGICAL CONSEQUENCES OF SOCIOECONOMIC INEQUALITIES

Barbara Wolfe, William N. Evans & Teresa E. Seeman, eds. | \$42.50

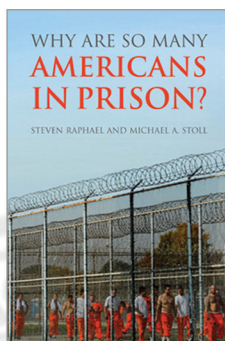

BRITAIN'S WAR ON POVERTY

Jane Waldfogel | \$29.95

DIALOGUE ACROSS DIFFERENCE

Practice, Theory, and Research on Intergroup Dialogue
Patricia Gurin, Biren (Ratnes) A. Nagda & Ximena Zúñiga | \$37.50

DIVERGENT SOCIAL WORLDS

Neighborhood Crime and the Racial-Spatial Divide
Ruth D. Peterson & Lauren J. Krivo | \$24.95

DOCUMENTING DESEGREGATION

Racial and Gender Segregation in Private-Sector Employment Since the Civil Rights Act
Kevin Stainback and Donald Tomaskovic-Devey | \$45.00

FIGHTING FOR RELIABLE EVIDENCE

Judith M. Gueron & Howard Rolston | \$49.95

FOR LOVE AND MONEY

Care Provision in the United States
Nancy Folbre, ed. | \$35.00

FROM PARENTS TO CHILDREN

The Intergenerational Transmission of Advantage
John Ermisch, Markus Jäntti & Timothy M. Smeeding, eds. | \$59.95

GOOD JOBS AMERICA

Making Work Better for Everyone
Paul Osterman & Beth Shulman | \$24.95

GOOD JOBS, BAD JOBS

The Rise of Polarized and Precarious Employment Systems in the United States, 1970s to 2000s
Arne L. Kalleberg | \$24.95

THE GREAT RECESSION

David B. Grusky, Bruce Western & Christopher Wimer, eds. | \$37.50

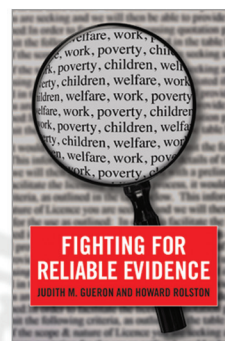

IMMIGRANTS RAISING CITIZENS

Undocumented Parents and Their Young Children
Hirokazu Yoshikawa | \$24.95

IMMIGRATION, POVERTY, AND SOCIOECONOMIC INEQUALITY

David Card & Steven Raphael, eds. | \$55.00

INVISIBLE MEN

Mass Incarceration and the Myth of Black Progress
Becky Pettit | \$29.95

LEGACIES OF THE WAR ON POVERTY

Martha J. Bailey & Sheldon Danziger, eds. | \$39.95

MAKING THE WORK-BASED SAFETY NET WORK BETTER

Forward-Looking Policies to Help Low-Income Families
Carolyn J. Heinrich & John Karl Scholz, eds. | \$32.50

OLD ASSUMPTIONS, NEW REALITIES

Ensuring Economic Security for Working Families in the 21st Century
Robert D. Plotnick, Marcia K. Meyers, Jennifer Romich & Steven Rathgeb Smith, eds. | \$29.95

PERSISTENCE, PRIVILEGE, AND PARENTING

The Comparative Study of Intergenerational Mobility
Timothy M. Smeeding, Robert Erikson & Markus Jäntti, eds. | \$49.95

RETHINKING THE FINANCIAL CRISIS

Alan S. Blinder, Andrew W. Lo & Robert M. Solow, eds. | \$49.95

RETHINKING WORKPLACE REGULATION

Beyond the Standard Contract of Employment
Katherine V.W. Stone & Harry Arthurs, eds. | \$47.50

THE RISE OF WOMEN

The Growing Gender Gap in Education and What It Means for American Schools
Thomas A. DiPrete & Claudia Buchmann | \$37.50

WHITHER OPPORTUNITY?

Rising Inequality, Schools, and Children's Life Chances
Greg J. Duncan & Richard J. Murnane, eds. | \$49.95

WHY ARE SO MANY AMERICANS IN PRISON?

Steven Raphael & Michael A. Stoll | \$45.00

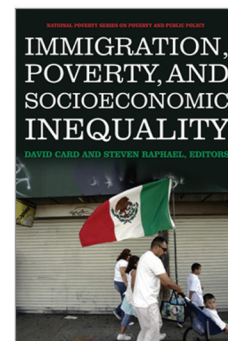



The best.

For 50 years Johns Hopkins has been a **pioneer** in policy studies. We are excited to now be part of the internationally renowned Bloomberg School of Public Health. With a greatly increased **focus on health**, the Johns Hopkins Institute for Health and Social Policy trains public policy professionals who serve as **public policy leaders** and catalysts for change throughout the world.

The **Master's in Public Policy** offered by the Institute emphasizes rigorous academic training combined with hands-on experience and mentoring from engaged faculty. The new director, Pierre-Gerlier Forest, PhD, recently president and CEO of the Pierre Elliott Trudeau Foundation and formerly chief scientist at Health Canada, brings a rich tapestry of experience in scholarship, research and practice to Johns Hopkins.

To be the best remains our goal.

Contact Carey Borkoski, PhD
Director, Master's in Public Policy Program
cborkoski@jhu.edu 410-516-4624

**ips.jhu.
edu**

**Institute
for Health
and Social
Policy**

JOHNS HOPKINS
BLOOMBERG SCHOOL
of PUBLIC HEALTH

DETAILED SCHEDULE / SATURDAY NOVEMBER 9

Other Events / 8:00 - 9:30

Sessions / 8:00 - 9:30

Saturday Caucus

Location:

Westin Hotel, Promenade

For details, please refer to the Special Event section of this program

Cross-Cutting:

Asset Holding and Financial Capability in Later Life: Focus on Vulnerable Populations (CC-IM)

Location:

Washington Marriott, West End Ballroom C

Chair:

Michael Sherraden, Washington University

Papers:

The Financial Crisis and Life Course: Age, Education, and Race as Predictors of Economic and Financial Outcomes
William Emmons, Federal Reserve Bank of St. Louis

Immigrant Older Adults: Poverty, Asset Holding, Financial Access, and Public Policy

Yunju Nam, University at Buffalo, State University of New York

Disability, Aging, Assets, and Financial Stability

Michelle Putnam, Simmons College

Discussant:

Ramsey Alwin, National Council on Aging

Better Decision-Making Through Better Integration of Performance Measurement, Evaluation, and Performance Management (METH)

Location:

Westin Georgetown, Thomas Boardroom

Chair:

Martha Moorehouse, U.S. Department of Health and Human Services

Papers:

The Argument for Linking Performance Management and Evaluation in a System of Evidence-Based Decision Making
Jennifer Brooks, Administration for Children and Families

Promising Models and Approaches to Integrating Performance Measurement, Evaluation, and Other Sources of Evidence in the Federal Context
Laura House, Pretrial Services Agency

An Opportunity for Enhanced Collaboration and Communication Across Federal Departments and Agencies at the Strategic Objective Level
Betsy Newcomer, Office of Management and Budget

The Administration's Evaluation and Evidence Efforts
Dan Rosenbaum, Office of Management and Budget

Discussant:

Erika Liliedahl, U.S. Department of Labor

Early Care and Education Supports for Low-Income Families (POV)

Location:

Westin Georgetown, Mayfair Court

Chair:

Amy Madigan, ACF

Papers:

The Landscape of Early Care and Education for Infants and Toddlers

Lisa Gennetian, New York University; Richard Brandon, RNB Consulting; A. Rupa Datta, NORC; Nicole Forry, Child Trends, Inc.; Robert Goerge, University of Chicago; Ann Witte, NBER

How Early Head Start Programs Help Meet the Child Care Needs of Low-Income Families

Cheri A. Vogel, Kimberly Boller, Yange Xue, and Lauren Bernstein, Mathematica Policy Research

Neighborhood Economic Disadvantage and Children's Academic, Socioemotional, and Behavioral Development

Dana C. McCoy, Harvard University; Maia C. Connors and Pamela Morris, New York University; Hirokazu Yoshikawa, Harvard University; Allison H. Friedman-Krauss and J. Lawrence Aber, New York University

Does Classroom Quality Matter in Head Start? Evidence from a Family-Fixed Effects Design

Terri J. Sabol, P. Lindsay Chase-Lansdale, and Emily Ross, Northwestern University

Discussant:

Joan Lombardi, Buffett Early Childhood Fund

Energy Efficiency (ENV)

Location:

Ritz Carlton, Plaza II

Chair:

Daniel Matisoff, Georgia Institute of Technology

Papers:

Red, Blue, and Choosing Green: Political Ideology Affects Demand for Energy Efficiency
Dena Gromet and Howard Kunreuther, University of Pennsylvania; Richard Larrick, Duke University

Spatial Spillover on Signaling-Effect of LEED Certification

Lin-Han Chiang Hsieh, Georgia Institute of Technology; Douglas Noonan, Indiana University; Daniel Matisoff, Georgia Institute of Technology

Energy Efficiency Investment Decisions: Lessons from the Heavy Duty Trucking Sector
Ann Wolverton, Heather Klemick, and Elizabeth Kopits, Environmental Protection Agency

Discussant:

Rachel M. Krause, University of Kansas

Financial Incentives for Economic Development (INV)

Location:

Washington Marriott, Dupont Ballroom G

Chair:

Brad Hershbein, W. E. Upjohn Institute for Employment Research

Papers:

How Do Firms Respond to Employment Tax Credits? Evidence from Federal Empowerment Zones and Renewal Communities

Patricia K. Tong, U.S. Department of Treasury; Li Zhou, University of Alberta

The New Markets Tax Credit Program: Assessing Community and Economic Development Investments

Nancy Pindus, Martin D. Abrevanel, Brett Theodos, Kassie Lyn Bertumen, Rachel Brash, and Zach McDade, Urban Institute

Discussant:

Christopher King, University of Texas at Austin

Motivating Human Resources (PM)

Location:

Washington Marriott, 3017 Monroe

Chair:

Jenny Knowles-Morrison, University of Texas at Austin

Papers:

Work Motivations, Public Service, and the End of History Illusion

Gregg Van Ryzin, Rutgers University

What Does Yahoo!'s Decision to End Telework Mean for Public Sector Organizations?

Sarah E. Towne and Matthew F. Vanderschuere, American University

Is Leadership Style in the Eye of the Beholder? A Multi-Level Study of Perceived Leadership Styles and Organizational Performance

Christian Jacobsen and Lotte B. Andersen, Aarhus University

Discussant:

Martin Greller, The New School

DETAILED SCHEDULE / SATURDAY NOVEMBER 9

Sessions / 8:00 - 9:30 / continued

Moving Welfare Recipients Into Work in a Post-Recessionary Environment (POV)**Location:**

Washington Marriott, Dupont Ballroom H

Chair:

TBD

Papers:

State Strategies Designed to Meet the TANF Work Participation Rate and Increase Employment Among Welfare Recipients
Michelle Derr, Mathematica Policy Research

Who Meets the Work Participation Requirements? A Study of Factors Associated with Meeting Participation
John Krantz, Utah Department of Workforce Services

Self-Sufficiency Strategies and Employment Outcomes in Tribal TANF Programs
Heather Hahn, Urban Institute

Discussant:

LaDonna Pavetti, Center on Budget and Policy Priorities

New Findings About Program Impacts on the Employment and Well-Being of People with Disabilities (INS)**Location:**

Ritz Carlton, Salon III A

Chair:

TBD

Papers:

Employed with a Severe Mental Illness: Stressful or Salubrious for Mental Health?
Brent J. Gibbons and David Salkever, University of Maryland

The Impact of Cuts in Public Disability Benefit Amounts to Safety Net Program Participants
Debra Brucker and Andrew Houtenville, University of New Hampshire

The Impacts of the Ticket to Work Program: Estimates Based on Randomly Assigned Mail Months
David Stapleton, Arif Mamun, and Jeremy Page, Mathematica Policy Research

Discussant(s):

TBD

New Research on LGBT Populations (EQ)**Location:**

Ritz Carlton, Plaza I

Chair:

Christopher Carpenter,
University of California, Irvine

Papers:

LGBT Employment Patterns in Public Organizations: Evidence from U.S. Federal Agencies
David Pitts, American University;
Gregory Lewis, Georgia State University

"Gayborhoods:" Economic Development and the Concentration of Same-Sex Couples in Neighborhoods Within Large American Cities
Janice Madden, University of Pennsylvania; Matt Ruther, University of Colorado

Gender Differences in the Gay Pay Gap: Unmeasured Gender-Linked Characteristics, Household Division of Labor, or Greater Bias Against Gay Men?
Pearl Kyei, Population Council;
Janice Madden, University of Pennsylvania

Policy Narratives and Public Attitudes Toward Gay and Lesbian Parenting Policy
Geoboo Song, University of Arkansas; Michael D. Jones, Virginia Tech

Discussant:

Marcus Dillender, Upjohn Institute for Employment Research

Poverty Trends, Poverty Effects (POV)**Location:**

Washington Marriott, Thomas Salon

Chair:

Natasha Tursi, Rutgers University

Papers:

Socioeconomic Differences and Academic Achievement: Insights from the Developing Brain
Nicole Hair, Jamie Hanson, Seth Pollak, and Barbara Wolfe, University of Wisconsin, Madison

Concentrated Poverty in the New Millennium
Paul Jargowsky, Rutgers University-Camden

The Changing Importance of Marriage and Work for Child Poverty in the U.S.
Regina S. Baker, Duke University

Paradoxes Lost and Found: The Dimensions of Social Welfare Transfers, Poverty, and Redistribution Preferences
David Brady, WZB Berlin Social Science Center; Amie Bostic, Duke University

Discussants:

Robert Kaestner, University of Illinois at Chicago
Sandra Danziger, University of Michigan



Recent commitments focused on improving public policy and scholarly research include:

- \$40 million to the Nutrition Science Initiative in support of groundbreaking experiments in obesity research.
- \$5.25 million to establish the Center for Open Science.
- \$4.8 million to support the Pew Charitable Trusts' Public Sector Retirement Systems Project.
- \$1.3 million to fund cancer cell biology replication experiments through the Reproducibility Initiative.

Laura and John Arnold Foundation strives to produce substantial, widespread and lasting changes to society that will maximize opportunity and minimize injustice.

WWW.ARNOLDFOUNDATION.ORG

 **@LJA_FOUNDATION**

DETAILED SCHEDULE / SATURDAY NOVEMBER 9

Sessions / 8:00 - 9:30 / continued

Power and Persuasion in Private Regulation and Interactions with Public Authority (GLO)**Location:**

Washington Marriott, West End Ballroom D

THIS SESSION HAS BEEN CANCELLED**Preschool Interventions and Their Effects (INV)****Location:**

Washington Marriott, 3015 Madison

Chair:

Sally Atkins-Burnett, Mathematica Policy Research

Papers:*Disparities in Preschool Quality Across Communities: A Case Study of Georgia's Pre-Kindergarten Program*

Eva T. Galdo, University of Virginia

Public Preferences for Targeted and Universal Preschool

Erica Greenberg, Stanford University

How Does High-Quality Public Pre-K Influence Academic Gains?

Anna D. Johnson, Carolyn Hill, and Jenna E. Finch, Georgetown University; Deborah Phillips, Foundation for Child Development; Anna J. Markowitz, Georgetown University

Discussant:

Irma Arteaga, University of Missouri

Selecting and Motivating Teachers (INV)**Location:**

Westin Georgetown, Scott

Chair:

Jonah Rockoff, Columbia University

Papers:*The Effects of Performance-Based Compensation: Evidence from the Teacher Incentive Fund*

Thomas Dee, Stanford University; Alex Smith and James Wyckoff, University of Virginia

The Effect of Incentive Award Receipt on Teacher Performance

Scott Imberman, Michigan State University; Michael Lovenheim, Cornell University

What Kind of Teachers Are Schools Looking For? Evidence from a Randomized Field Experiment

Peter Hinrichs, Georgetown University

Discussant:

Cory Koedel, University of Missouri

Tax Policy & Behavior (PM)**Location:**

Washington Marriott, 3016 Adams

Chair:

Robert J. Eger, Naval Postgraduate School

Papers:*Who Pays Taxes? A Dynamic Perspective*

Ithai Lurie and James Pearce, U.S. Department of Treasury; Bradley Heim, Indiana University

Sticker Shock? Examining Information Effects on Citizen Support for Increased Public School Funding

Beth Schueler and Martin R. West, Harvard University

The Revenue Act of 1924: Publicity, Tax Cuts, Response
Daniel Marcin, University of Michigan**Discussant:**

Alexandra Graddy-Reed, University of North Carolina at Chapel Hill

The Consequences of Health, Flood, and Unemployment Insurance (INS)

Location:
Washington Marriott,
Georgetown II

Chair:
Cori Uccello, American Academy
of Actuaries

Papers:
*Bounded Rationality and
Discrimination? An Investiga-
tion of Systematic Errors in UI
Payments*
Justin Bullock and Grace E.
Bagwell, University of Georgia

*The Impact of the National Flood
Insurance Program on Galves-
ton, Texas*
Chenyi Ma, Roberta Iversen,
and Dennis Culhane, University
of Pennsylvania

*Misperceptions of Risk and
Insurance*
Matthew Clements, St. Edward's
University

Discussant(s):
TBD

The Great Recession and American Families (FF)

Location:
Washington Marriott,
Georgetown I

Chair:
Ajay Chaudry, Urban Institute

Papers:
*The Effects of the Great Re-
cession on Parenting: Evidence
from the Fragile Families and
Child Well-Being Study*
Will Schneider, Jeanne Brooks-
Gunn, and Jane Waldfogel,
Columbia University

*Expenditures on Children During
the Great Recession*
Ariel Kalil and Lindsey Leininger,
University of Chicago; Patrick
Meehan, University of Michigan

*Spatial Implications of Tax and
Expenditure Limitations in Times
of Austerity*
Marvin Ward, American Univer-
sity

*Economic Insecurity in Children's
Lives: Changes Over the Course
of the Great Recession*
Lisa Dubay, Urban Institute

Discussant:
Lisa Trivits, U.S. Department of
Health and Human Services

The Great Recession and Its Impacts on Health (POV)

Location:
Westin Georgetown, Dupont

Chair:
Brendan Kelly, Administration for
Children and Families

Papers:
*Recessionary Events and Their
Relationship to Health: Evidence
from the Michigan Recession
and Recovery Study*
Kristin Seefeldt, Sarah Burgard,
and Lucie Kalousova, University
of Michigan

*Women's Health and the Great
Recession*
Valentina Duque, Columbia
University; Janet Currie, Prince-
ton University; Irwin Garfinkel,
Columbia University

*Do Effects of Rising State Unem-
ployment Rates on Health and
Health Behaviors Differ by Race
and Ethnicity? Evidence from the
Health and Retirement Study*
Lauren Hersch Nicholas, Johns
Hopkins University; Melissa
McInerney and Jennifer Mellor,
College of William and Mary

Discussant:
Heidi Allen, Columbia University

The Politics of Accommodating Changes in Moral Views (PP)

Location:
Ritz Carlton, Salon III B

Chair:
Peter Reuter, University of
Maryland

Papers:
*Can the World's Leading Drug
Hawk Turn Dove? The Interna-
tional Constraints on Marijuana
Legalization*
Angela Hawken, Pepperdine
University

*The Federal Dilemma: Fitting
State Marijuana Legalization into
a Prohibition Regime*
Mark Kleiman, University of
California, Los Angeles

*Shifting the Culprit: The Growing
Assault on Mass Incarceration*
Steve Teles, Johns Hopkins
University

Discussant:
John Carnevale, Carnevale
Associates

DETAILED SCHEDULE / SATURDAY NOVEMBER 9

Sessions / 8:30 - 9:30 / cont.

Understanding What Works for Addressing Childhood Food Insecurity (FF)

Location:
Ritz Carlton, Boardroom

Chair:
Kathryn Law, U.S. Department of Agriculture

Papers:
Nonresident Fathers and Childhood Hunger: Evidence from Longitudinal Data
Lenna Nepomnyaschy, Rutgers University; Daniel Miller, Boston University; Steven Garasky and Neha Nanda, IMPAQ International

Food Insecurity and Food Assistance Receipt: Variations By Family and Neighborhood Poverty
Taryn Morrissey, Don Oellerich, Erica Meade, Jeff Simms, and Ann Stock, U.S. Department of Health and Human Services

Understanding the Role of Family Mechanisms in Nonresident Father Families on Child Food Insecurity
Neha Nanda and Steven Garasky, IMPAQ International; Lenna Nepomnyaschy, Rutgers University; Daniel Miller, Boston University

Identifying the Effect of WIC on Very Low Food Security Among Infants and Children
Brent Kreider, Iowa State University; John Pepper, University of Virginia; Manan Roy, IMPAQ International

Discussants:
Craig Gundersen, University of Illinois
Sarah Zapolsky, U.S. Department of Agriculture

Roundtables / 8:30 - 9:30

Cross-Cutting:**Family Strengthening Interventions to Reduce Criminal Involvement: What Do We Know and What Do We Need to Know? (CC-LY)**

Location:
Washington Marriott, Dupont Ballroom F

Moderator:
Anupa Bir, RTI International

Speakers:
John Laub, University of Maryland; Joe Jones, Center for Urban Families; Mindy Scott, Child Trends; Margaret Dizerega, Vera Institute of Justice

Description:
Participants address policy interventions related to family relationships before, during, and after incarceration as a current policy thrust, and the impacts on reducing criminal involvement.

Implications of the Fisher Decision: An Era of Uncertainty (EQ)

Location:
Washington Marriott, West End Ballroom E

Moderator:
Samuel L. Myers, University of Minnesota

Speakers:
Marta Tienda, Princeton University; William Darity, Duke University; William E. Kirwan, University of Maryland

Description:
Fisher v. University of Texas was a United States Supreme Court case concerning the affirmative action admissions policy of the University of Texas at Austin. This roundtable will discuss the implications of this ruling on higher education.

Twenty Years Post-Family Medical Leave Act: What Have We Learned and What's Next? (INS)

Location:
Westin Georgetown, Washington Ballroom

Moderator:
Heather Boushey, Center for American Progress

Speakers:
Jane Waldfogel, Columbia University; Demetra Smith Nightingale, U.S. Department of Labor; Christopher Ruhm, University of Virginia; Eileen Appelbaum, Center for Economic and Policy Research

Description:
A discussion of the impact of FMLA and the potential for federal and state action in the coming years, including what an ideal policy would look like.

Assessing and Forecasting Growth Rates for the U.S. Scientific Workforce (METH)

Location:

Washington Marriott, Georgetown II

Chair:

Howard Garrison, Federation of American Societies for Experimental Biology

Papers:

Using Multistate Life Table Models to Assess Future Growth of the Academic Biomedical Workforce

Marlene Lee, Population Reference Bureau

Economic and Scientific Outcomes of Federal Investment in Academic Chemistry

Donna Ginther, University of Kansas; Joshua Rosenbloom, National Science Foundation; Joseph Heppert and Ted Juhl, University of Kansas

An Agent-Based Model of Researchers in STEM Fields

Joshua Hawley, The Ohio State University

Do International Students Displace U.S. Students in the Pursuit of Higher Degrees in Science & Engineering? A Prospective Analysis

Antonio Sanfilippo and Chase Dowling, Pacific Northwest National Laboratory

Discussants:

Cynthia Bauerle, Howard Hughes Medical Institute
Stephen Cohen, National Science Foundation

Big Allied and Dangerous to Lone Actors: Terrorism and Counterterrorism Policy (GLO)

Location:

Washington Marriott, West End Ballroom D

Chair:

TBD

Papers:

Lone Actors and Pathways to Radicalization

Victor Asal, Kathleen Deloughery, and Ryan King, University at Albany, State University of New York

Dark Choices: The Determinants of Terrorist Organizational Lethality

Victor Asal and R. Rethemeyer, University at Albany, State University of New York

Shoring Up Soft Targets: Where Should the U.S. Deploy Its Resources?

Kathleen Deloughery and Tina Chang, University at Albany, State University of New York

Discussant:

Rik Legault, U.S. Department of Homeland Security

Charter Schools and School Choice (INV)

Location:

Westin Georgetown, Scott

Chair:

Michael Shires, Pepperdine University

Papers:

Sustained Progress: New Findings About the Effectiveness and Operation of Small Public High Schools of Choice in New York City

Howard Bloom and Rebecca Unterman, MDRC

Heterogeneous Charter Schools Impacts on Student Achievement

Hiren Nisar, Abt Associates, Inc.

The Impact of School Choice on School Millage Funding

Ben Pogodzinski and Michael Addonizio, Wayne State University

Discussant:

Patrick Wolf, University of Arkansas

Effects of Food Assistance on Food Security: Findings from Established and Pilot Programs (FF)

Location:

Ritz Carlton, Boardroom

Chair:

Jay Hirschman, U.S. Department of Agriculture

Papers:

Food Security of SNAP Recipients Worsened as the Real Value of SNAP Benefits Declined from 2009 to 2011

Mark Nord, U.S. Department of Agriculture

Participating in SNAP Is Associated with an Improvement in Household Food Security

James Mabli, Mathematica Policy Research; James Ohls, Independent Consultant

Impacts of the Summer EBT for Children Demonstration on Children's Food Security

Ann Collins and Jacob Klerman, Abt Associates, Inc.; Ronette Briefel, Mathematica Policy Research

Discussant:

Judi Bartfeld, University of Wisconsin, Madison

DETAILED SCHEDULE / SATURDAY NOVEMBER 9

Sessions / 9:45 - 11:15 / continued

**Experts in Policymaking:
Political Possibilities and
Constraints (PP)****Location:**
Ritz Carlton, Salon III B**Chair:**
Wendy Ginsberg, Congressional
Research Service**Papers:**
*Attitudinal Gap: How Experts
and Lay Audiences Form Policy
Attitudes Toward Controversial
Science*
Leona Yi-Fan Su, Michael
A. Cacciari, Dominique
Brossard, Dietram A. Scheufele,
and Michael Xenos, University of
Wisconsin, Madison; Eliza-
beth A. Corley, Arizona State
University*Pathways of Policy Making: A
Medium N Study of Policy Devel-
opment and Change*
Tim Conlan and Paul Posner,
George Mason University*Policies Without Publics: Issue
Expertise in Policymaking*
Peter May, University of
Washington; Chris Koski, Reed
College*The Policy Process: Translating
"Knowledge of" into "Knowledge
in"*
Simon Haeder and David
Weimer, University of Wisconsin,
Madison; Aidan Vining, Simon
Fraser University**Discussant:**
Eric Patashnik, University of
Virginia**Cross-Cutting:****Family Versus Em-
ployment Immigration
Policy: Striking the
Right Balance (CC-IM)****Location:**
Washington Marriott, 3016
Adams**Chair:**
Julia Gelatt, Urban
Institute**Papers:**
*Family and Employment
Migration: 40 Years in the
Making*
B. Lindsay Lowell,
Georgetown University*The Effect of Admission
Criteria on Immigrant As-
similation: 1980 - 2010*
Harriet Duleep, College of
William and Mary; Mark
Regets, National Science
Foundation*Family Separation and
Reorganization Under
Current Immigration Laws*
Maria E. Enchautegui,
Urban Institute; Cecilia
Menjivar, Arizona State
University**Discussant:**
Michele Waslin, Pew
Charitable Trusts**Government Investment
Approaches (PM)****Location:**
Washington Marriott, Dupont
Ballroom H**Chair:**
Evgenia Gorina, University of
Texas at Dallas**Papers:**
*The Design of Department
of Defense Contracts in Thin
Markets*
Trevor Brown, The Ohio State
University*Being a Smart Buyer Under
Performance-Based Contracting
in Human Service Programs*
Jiahuan Lu, University of
Maryland*Learning from a Decade of
Experimentation with Partic-
ipant-Managed Accounts for
Employment and Training Ser-
vices: A Synthesis of Research
Findings*
Irma Perez-Johnson and Samia
Amin, Mathematica Policy
Research*Food Safety Policy and the Diffu-
sion of Regulation: The Roles of
Third Parties*
Jocelyn Johnston and Rebecca
Yurman, American University**Discussant:**
Stuart Kasdin, George Washing-
ton University**Impact of School Resourc-
es and Student Perform-
ance (PM)****Location:**
Washington Marriott, Dupont
Ballroom G**Chair:**
Stephanie Cellini, George Wash-
ington University**Papers:**
*The Effect of Increased Funding
on Budget Allocations and
Student Outcomes: RD and IV
Estimates from Texas's Small
District Adjustment*
Daniel Kreisman, University of
Michigan; Matthew Steinberg,
University of Pennsylvania*How Are K-12 School Capital In-
vestments Deployed? Evidence
from School Bond Elections in
Texas*
Isaac McFarlin, University of
Michigan*The Effect of School Construc-
tion on Test Scores, School
Enrollment, and Home Prices*
Seth Zimmerman, Yale Univer-
sity**Discussants:**
Nora Gordon, Georgetown
University
Lesley Turner, University of
Maryland



*The **Urban Institute** produces unrivaled, independent research, and analysis. This is how we influence policy. This is how we affect positive change.*

urban.org



**School of Government
and Public Policy**



A New Model for Public Affairs Education

***Ranked #13 for Public Management
Administration and #21 for Nonprofit
Management in 2012, SGPP is a leader
in Public Management Networks,
Collaborative Governance,
Environmental Policy and
Management, and
Public Sector Contracting.***

sgpp.arizona.edu

DETAILED SCHEDULE / SATURDAY NOVEMBER 9

Sessions / 9:45 - 11:15 / continued

Impacts of Mobility and Student Flows in K-12 Education (INV)**Location:**

Washington Marriott, 3015 Madison

Chair:

Daphna Bassok, University of Virginia

Papers:

The Spillover Effects of Student Mobility on Stable Classmates
Leanna Stiefel, Amy Ellen Schwartz, and Emily Ruble Whitesell, New York University

Additional Returns to Investing in Girls' Education: Impact on Younger Sibling Human Capital
Javaeria Qureshi, University of Illinois at Chicago

Student Enrollment Flows in Chicago Public Schools
Irmak Sirer, Northwestern University; Spiro Maroulis, Arizona State University; Roger Guimer, Universitat Rovira i Virgili; Uri Wilensky and Luis A. Nunes Amaral, Northwestern University

Discussant:

Michael Hansen, American Institutes for Research

Interactions of Social Security Disability Insurance with Other Selected Federal Programs (INS)**Location:**

Ritz Carlton, Salon III A

Chair:

TBD

Papers:

The Impact of Changing Replacement Rates in Social Security Disability Insurance on Workers Compensation
Nicole Nestoriak, Bureau of Labor Statistics

Return-to-Work Outcomes Among Social Security Disability Insurance Program Beneficiaries
Arif Mamun and Yonatan Ben-Shalom, Mathematica Policy Research

How Did Massachusetts Health Reform Affect the SSDI Program
Chun-Chieh Hu, Syracuse University

Defensive Medicine and Physician Asset Protection
Jeffrey Traczynski, University of Hawaii at Manoa; Victoria Udalova, University of Wisconsin, Madison

Discussant(s):

TBD

Measuring Poverty (POV)**Location:**

Washington Marriott, Georgetown I

Chair:

Christine D'Onofrio, NYC Center for Economic Opportunity

Papers:

Child Poverty and Policy Design: Construction of a Multidimensional Measure Using a Mixed-Methods Approach
Sandra Garcia and Amy Ritterbusch, Universidad de los Andes

Toward a California Poverty Measure
Sarah Bohn, Caroline Danielson, and Matt Levin, Public Policy Institute of California; Marybeth Mattingly and Christopher Wimer, Stanford University

Discussant:

Trudi Renwick, U.S. Census Bureau

New Evidence of Policy Impacts on Health Behaviors (POV)**Location:**

Washington Marriott, Thomas Salon

Chair:

Johanna Catherine Maclean, University of Pennsylvania

Papers:

The Effects of Alcohol Access and Use on Risky Behaviors: Regression Discontinuity Evidence
Jason Fletcher, Yale University

Reservation Prices: an Economic Analysis of Cigarette Purchases on Indian Reservations
Donald Kenkel, Cornell University; Phillip DeCicca, McMaster University; Feng Liu, Shanghai University

The Impact of the School Breakfast Program on Childhood Obesity
David Frisvold, University of Iowa

Discussant:

Robert Kaestner, University of Illinois at Chicago

Policy Research on Same-Sex Marriage (EQ)

Location:

Ritz Carlton, Plaza I

Chair:

Greg Lewis, Georgia State University

Papers:

Valuable Vows? Same-Sex Marriage Legalization and an Examination of the Marriage Premium
Osborne Jackson, Northeastern University; Ian C. Burn, University of California, Irvine

The Impact of Same-Sex Marriage on Health Insurance Coverage: Evidence from Four States
Gilbert Gonzales, University of Minnesota

The Death of Marriage? The Effect of New Forms of Legal Recognition on Marriage Rates
Marcus Dillender, W. E. Upjohn Institute for Employment Research

Diffusion of Same-Sex Marriage: Constitutional Prohibitions and Legislative Action
Daniel L. Fay, Syracuse University

Discussant:

Marieka Klawitter, University of Washington

Racial Segregation in Housing (EQ)

Location:

Ritz Carlton, Plaza II

Chair:

TBD

Papers:

Borrowers from a Different Shore: Asian American Mortgage Market Outcomes
Marsha Courchane, Charles River Associates; Rajeev Darolia, University of Missouri; Adam Gailey, Charles River Associates

Happier in the Hood? Racial Segregation and Happiness
Joanna Lucio and Chris M. Herbst, Arizona State University

Discussants:

Sony Pellissery, Institute of Social Engineering & Management
Sukhadeo Thorat, Jawaharlal Nehru University

Cross-Cutting:

The Effects of the Housing Crisis and the Threat of Foreclosure on Families at Risk (CC-MC)

Location:

Washington Marriott, West End Ballroom C

Chair:

Raphael Bostic, University of Southern California

Papers:

The Effect of Foreclosure on Family Outcomes
Sharon O'Donnell, U.S. Census Bureau; N. Edward Coulson, Pennsylvania State University

Before and After the Storm: Antecedents and Consequences of Foreclosure for Households and Housing Units
George R. Carter III, U.S. Department of Housing and Urban Development; Arthur Cresce, U.S. Census Bureau; Danilo Pelletiere and Padmasini Raman, U.S. Department of Housing and Urban Development

Housing Crisis and Household Sharing: Does Doubling Up Prevent Foreclosure for Families at Risk?
Laryssa Mykyta, U.S. Census Bureau

Discussants:

Zhou Yu, University of Utah
Joseph Tracy, Federal Reserve Bank of New York

The Generalizability of Impact Evaluation Results (METH)

Location:

Washington Marriott, 3017 Monroe

Chair:

Elizabeth Tipton, Columbia University

Papers:

What Is the De Facto External Validity of Impact Evaluations?
Eva Vivalt, World Bank

Scaling Up What Works: Experimental Evidence on External Validity in Kenyan Education
Tessa Bold, Goethe University Frankfurt; Mwangi Kimenyi, Brookings Institute; Germano Mwabu, University of Nairobi; Alice Ng'ang'a, Strathmore University; Justin Sandefur, Center for Global Development

But How Generalizable Is That? Assessing the External Validity of "Complex" Interventions
Arathi Rao, ONE Campaign; Michael Woolcock, World Bank

Discussant:

Arianna Legovini, World Bank

DETAILED SCHEDULE / SATURDAY NOVEMBER 9

Sessions / 9:45 - 11:15 / continued

Roundtables / 9:45 - 11:15

The Impact of the Recession on Neighborhoods, Home Ownership, and Living Arrangements (INV)**Location:**

Washington Marriott, Dupont Ballroom F

Chair:

TBD

Papers:

How Did the Housing & Labor Market Crises Affect Living Arrangements?

Anne Winkler, University of Missouri–St. Louis

Is Timing Everything? Race, Homeownership, and Net Worth in the Tumultuous 2000s

Sandra Newman and C. Scott Holupka, Johns Hopkins University

Variation in the Impact of Foreclosures on Neighborhood Crime: Evidence from Atlanta, Chicago, Miami, New York, and Philadelphia

Ingrid Ellen, New York University; Johanna Lacoe, University of Southern California; Amy Ellen Schwartz, New York University

Spillover Effects of Foreclosures Within Schools on Student Academic Performance

Katharine Bradbury, Mary A. Burke, and Robert K. Triest, Federal Reserve Bank of Boston

Discussant:

Randall Eberts, W. E. Upjohn Institute for Employment Research

Understanding “What Works” in Producing Program Impacts: Strategies for Unpacking the “Black Box” (METH)**Location:**

Westin Georgetown, Mayfair Court

Chair:

Brendan Kelly, Administration for Children and Families

Papers:

Learning “What Works” from Multi-Site Experiments By Combining Natural Site-Level Variation with Randomized Individual-Level Variation in Program Features

Laura Peck, Stephen Bell, and Alan Werner, Abt Associates, Inc.

Learning “What Works” in Career Pathways Programming: The ISIS Evaluation

David Fein, Howard Rolston, David Judkins, and Karen N. Gardiner, Abt Associates, Inc.

Understanding the “Human” in Human Services: Behavioral Interventions to Advance Self-Sufficiency (BIAS) Project Insights

Lashawn Richburg-Hayes, Nadine Dechausay, and Peter Baird, MDRC

Discussants:

Jeffrey Smith, University of Michigan
Demetra Smith Nightingale, U.S. Department of Labor

Building an Effective Evidence Base for Informing Early Childhood Development Policy and Enhancing Program Quality in Developing Countries (GLO)**Location:**

Westin Georgetown, Thomas Boardroom

Moderator:

Kimberly Boller, Mathematica Policy Research

Speakers:

Pia Britto, Yale University; Emiliana Vegas, Inter-American Development Bank; Joan Lombardi, Bernard Van Leer Foundation; Pablo Stansbery, Save the Children

Description:

A discussion of what strategies could be used to build an evidence base to best support governments and policymakers in deciding what policies to pursue.

Diversity in Academia and the Public Policy Profession (EQ)**Location:**

Washington Marriott, West End Ballroom E

Moderator:

Christopher Carpenter, Vanderbilt University

Speakers:

Caroline Turner, Arizona State University; Kaye Husbands Fealing, University of Minnesota; Susan Gooden, Virginia Commonwealth University; Lawrence Mead, New York University

Description:

This roundtable is a continuation of a roundtable from the 2013 APPAM Spring Conference. Each participant will share their experiences and discuss the realities they face as they try to hire public policy graduates and staff.



"The Bloustein School is a close-knit community that genuinely cares about making the world a better place. I always felt that above all, the faculty was teaching me to take what I learned in the classroom and go out into the world to make a difference.

"The most compelling part of the program is the way practical experience is tied back into academic learning. Applied field experiences and research practicums provide invaluable, real life experiences that employers are looking for and that are needed for success in the policy world. You stand out because of that experience."

Maria DeFazio
Master of Public Policy 2011
Presidential Management Fellow, Washington, D.C.

Master of Public Policy ♦ Master of Public Affairs and Politics
Ph.D. in Planning and Public Policy ♦ Bachelor of Science in Public Policy

For additional information, to visit the campus, or request application materials, please contact our admissions office at **(848) 932-4008** or email recruit@policy.rutgers.edu.

policy.rutgers.edu

RUTGERS

Edward J. Bloustein School
of Planning and Public Policy

RUTGERS, THE STATE UNIVERSITY OF NEW JERSEY



UNIVERSITY OF OREGON

Master of Public Administration Master of Nonprofit Management

Our selective, cohort-based programs include rigorous core curricula providing a strong theoretical and technical base, followed by a wide array of concentrations. Core, concentration, and capstone courses have unusually rich opportunities for field-based work in regional agencies, allowing students to practice analytical and administrative skills throughout the degree programs.

Faculty position open

We are hiring a nonprofit management faculty member for fall 2014; rank open and nonprofit sector policy focus open. Please visit the UO website, jobs.uoregon.edu/unclassified.php?id=4384

EO/AA/ADA institution committed to cultural diversity.

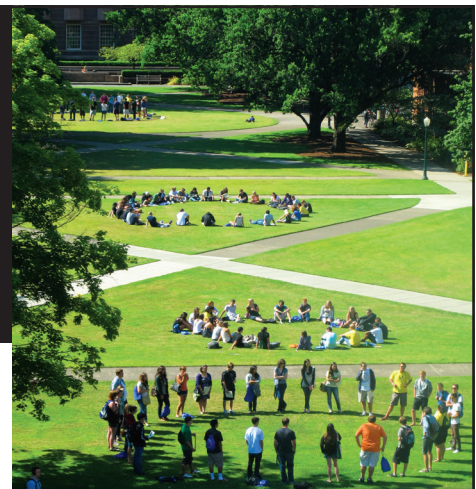

pppm.uoregon.edu

Department of Planning, Public Policy
and Management
119 Hendricks Hall
1209 University of Oregon
Eugene OR 97403-1209
541-346-3635
pppm@uoregon.edu

DETAILED SCHEDULE / SATURDAY NOVEMBER 9

Roundtables / 9:45 - 11:15 / *continued*

Roundtable

Strengthening Connections Between Research Evidence, Policies and Practice for Youth and Families (FF)**Location:**

Westin Georgetown,
Dupont

Moderator:

Kim DuMont, William T.
Grant Foundation

Speakers:

Lawrence Palinkas,
University of Southern
California; Ron Haskins,
Brookings Institute; Susan
Maciolek, Independant
Consultant

Description:

Panelists address the gap between how research evidence is used to inform and shape the policy-making process, and the selection and implementation of evidence-based programs.

Roundtable

The Affordable Care Act: Are States Creating Social Insurance for Health Care or Income Support? (INS)**Location:**

Westin Georgetown,
Washington Ballroom

Moderator:

TBD

Speakers:

Kenneth Apfel, University
of Maryland; Linda Blum-
berg, Urban Institute

Description:

A discussion of the implementation decisions being made by states, and how those decisions may be making the ACA more of a link in social insurance or an income support program.

Other Events / Noon - 1:30

Poster Session and Poster Luncheon**Location:**

Marriot Hotel, West End
Ballrooms A & B

For details, please refer to the
Poster section of this program.

Sessions / 1:45 - 3:15

Access to Energy and Energy Efficient Technologies in Developing Countries (ENV)**Location:**

Ritz Carlton, Boardroom

Chair:

Ali E. Protik, Mathematica Policy
Research

Papers:

Millennium Challenge Corporation's Electricity Project in Tanzania: Evaluation Design and Early Impacts
Duncan Chaplin and Arif
Mamun, Mathematica Policy
Research

Economics of a Light Bulb: Experimental Evidence on CFLS and End-User Behavior
Robyn Meeks, University of
Michigan

Predicting Adoption of Clean Household-Level Cooking Technologies: Do Stated Preference Surveys Reflect Reality
Marc Jeuland, Jessica Lewis,
Subhrendu Pattanayak, and Jie-
Sheng Tan Soo, Duke University

Discussant:

Maximo Torero, International
Food Policy Research Institute

Access to Financial Products and Services for Immigrants & Communities of Color (EQ)

Location:

Washington Marriott, Georgetown II

Chair:

Brandee McHale, Citi Foundation

Papers:

How Communities of Color Are Meeting Financial Needs
Marisabel Torres, National Council of La Raza; Jane Duong, the National Coalition for Asian Pacific American Community Development; Lindsay Daniels, National Council of La Raza

Immigrant Financial Services Study

Nathalie Gons, NYC Office of Financial Empowerment

Spotlight: Asian Americans & Pacific Islanders in Poverty
Kevin Sanada, National Coalition for Asian Pacific American Community Development

Discussant:

Jeffrey Cruz, Office of Senator Elizabeth A. Warren

Analysis and Politics: Does Knowledge Improve Outcomes? (PP)

Location:

Ritz Carlton, Salon III B

Chair:

Dennis Smith, New York University

Papers:

Adventures in Government Organization: Tales of Legal Research in Providing Uniform Measures of Government Activity
Joseph Dalaker and Elizabeth Accetta, U.S. Census Bureau

Getting to Yes? An Agent-Based Decision Support Tool for Siting New Infrastructure
Hal Nelson, Zining Yang, and Mark Abdollahian, Claremont Graduate University

What's Wrong with the Back of the Envelope? A Call for Simple (and Timely) Cost-Benefit Analysis
Christopher Carrigan, George Washington University; Stuart Shapiro, Rutgers University

Responsive or Preemptive Bureaucracy? Agency Choices in the Federal Rulemaking Process
Rachel Augustine Potter, University of Michigan

Discussant:

Randall Lutter, University of Virginia

Connecting the Dots: Health, Housing, Default, and Bankruptcy (FF)

Location:

Westin Georgetown, Mayfair Court

Chair:

Clinton Key, University of North Carolina at Chapel Hill

Papers:

Health Limitations and Additional Predictors of Personal Bankruptcy: A Longitudinal Analysis
Paul Creswell, University of Wisconsin, Madison

Health Shocks and Mortgage Default
Jason Houle, Dartmouth College

Bankruptcy and Homeownership: Does the Decision to File Preserve Homeownership?
Fenaba Addo, Cornell University

Do the Foreclosed Homes of Bankruptcy Filers Sell for Less?
Mark Lindblad, Sarah Riley, and Xi Chen, University of North Carolina at Chapel Hill

Discussants:

Christopher Herbert, Harvard University
Maximilian Schmeiser, Board of Governors of the Federal Reserve System

Governance for Sustainability in Coastal Communities (ENV)

Location:

Ritz Carlton, Plaza I

Chair:

Daniel Fiorino, American University

Papers:

Adaptive Governance: Models of Top-Down/Bottom-Up Hybrids
Karen Baehler and Daniel Fiorino, American University

Emergence and Function of a Watershed Governance Network: A Case Study of Northeast Ohio
Wendy Kellogg, Cleveland State University

Characteristics of Good Governance for Coastal Sustainability: A Case Study of Wilmington, North Carolina
Jenny Biddle and Mark Imperial, University of North Carolina at Wilmington

Discussant:

Alan Hecht, Environmental Protection Agency

DETAILED SCHEDULE / SATURDAY NOVEMBER 9

Sessions / 1:45 - 3:15 / continued

Health Insurance Coverage: Enrollment and Impacts (INS)**Location:**

Washington Marriott, West End Ballroom C

Chair:

Thomas Selden, Agency for Healthcare Research and Quality

Papers:

Effects of Public Premium Levels on Children's Health Insurance Coverage: Evidence from the Medical Expenditure Panel Survey
Salam Abdus, Social & Scientific Systems, Inc.; Julie Hudson, Steven Hill, and Thomas Selden, Agency for Healthcare Research and Quality

Adults Who Could Be Insured Through Medicaid Expansions or Exchanges
Steven Hill, Agency for Healthcare Research and Quality

Community Uninsurance Rates and the Cost of Emergency Room Care: Is There Evidence of a Spillover?
James Kirby and Joel W. Cohen, Agency for Healthcare Research and Quality

Discussants:

Jessica Banthin, Congressional Budget Office
Chris Peterson, Medicaid and CHIP Payment and Access Commission

Impacts of Early Education Interventions on Students (INV)**Location:**

Westin Georgetown, Scott

Chair:

Rajeev Darolia, University of Missouri

Papers:

Social and Emotional Learning Services and Child Outcomes in Third Grade: Evidence from a Cohort of Head Start Participants
Fuhua Zhai, Stony Brook University; C. Cybele Raver, New York University; Stephanie Jones, Harvard University

The Effects of Early Intervention for Autism
Janet Currie, Princeton University; David Figlio, Northwestern University; Joshua Goodman, Harvard University; Claudia Persico, Northwestern University; Jeffrey Roth, University of Florida

Impact of a Statewide Full-Day Kindergarten Policy Expansion on Later Academic Skills
Chloe Gibbs, University of Virginia

Discussant:

Wladimir Zanolini, University of Chicago

Impacts of Financial and Merit Aid Before, During and After the College Enrollment Decision (INV)**Location:**

Ritz Carlton, Plaza II

Chair:

Colin Chellman, City University of New York

Papers:

Performance-Based Scholarships: Using Financial Aid to Promote Student Progress
Lashawn Richburg-Hayes, Reshma Patel, Elijah de la Campa, Timothy Rudd, Alexander K. Mayer, and John Diamond, MDCR

Is Traditional College Aid Too Little, Too Late? Impacts on Second-Year High School Outcomes from a Cluster Randomized Trial of an Early College Scholarship for Low-Income Students
Douglas Harris, Tulane University

Merit Aid, College Quality, and College Completion: Massachusetts' Adams Scholarship as an In-Kind Subsidy
Sarah Cohodes and Joshua Goodman, Harvard University

Losing HOPE: Financial Aid and the Line Between College and Work
Celeste Carruthers, University of Tennessee; Umut Ozek, American Institutes for Research

Discussant:

Judith Scott-Clayton, Columbia University

Innovative Approaches to Child Support Enforcement: Evidence from Field Research (POV)**Location:**

Washington Marriott, Dupont Ballroom G

Chair:

Lenna Nepomnyaschy, Rutgers University

Papers:

Using Multiple Methods to Improve Paternity Establishment in Iowa
Cynthia Fletcher and Janet Melby, Iowa State University; Carla Forcier, Iowa Child Support Recovery Unit; Cheng Peng, Dong Zhang, and Josh Obrecht, Iowa State University

Retooling Michigan's Child Support Program
Laura Lein, Sue Ann Savas, and Jeremy Gaertner, University of Michigan; Jan Merkle, State of Michigan Department of Human Services; Laura Sundstrom, University of Michigan; Erin Frisch, State of Michigan Department of Human Services

Experimental Tests of Efforts to Improve Child Support Collections in Washington State
Robert Plotnick, University of Washington; Asaph Glosser, MEF Associates; Shannon Harper, West Coast Poverty Center; M. Kathleen Moore, University of Washington; Emmi Obara, MEF Associates

Discussant:

Linda Mellgren, U.S. Department of Health and Human Services



IMPAQ
INTERNATIONAL LLC

INNOVATIVE THINKING
RIGOROUS APPROACHES
REAL WORLD IMPACT



BRINGING RESEARCH TO LIFE

IMPAQ International is a research, evaluation, survey, and technical assistance firm driven by a simple belief – exceptional people committed to rigorous research can drive policies and programs that improve the lives of real people.

Twelve years since our founding, IMPAQ is today collaborating with public and private sector clients to address some of the most critical challenges of our time – from building the infrastructure to support a high-performing U.S. healthcare system, to reducing the unemployment rate and putting Americans back to work.

We provide innovative thinking, rigorous research, and practical results that enable our clients to measure and evaluate the real-world impact of their policies and programs.

To learn more about how our exceptional people are developing innovative solutions with real-world impact, visit us at www.impaqint.com

HEALTH

LABOR AND HUMAN SERVICES

EDUCATION

INTERNATIONAL DEVELOPMENT

SURVEY RESEARCH

COLUMBIA, MD HQ **443.367.0088** WASHINGTON, DC **202.289.0004**

www.impaqint.com

 [@impaqint](https://twitter.com/impaqint)

DETAILED SCHEDULE / SATURDAY NOVEMBER 9

Sessions / 1:45 - 3:15 / continued

Integrating Implementation and Impact Research to Get Inside the Black Box: Innovative Early Childhood Evaluations (METH)**Location:**

Washington Marriott, 3015 Madison

Chair:

Lauren Supplee, Administration for Children and Families

Papers:

Methods for Disentangling the Effects of Individual Components of Coaching in Head Start
Ebony Howard, American Institutes for Research; Marie-Andree Somers, MDRC; James Taylor, American Institutes for Research

The Mother and Infant Home Visiting Program Evaluation: Learning from Variations in Program Design and Implementation to Strengthen Future Programs

Jill Filene, James Bell Associates; Virginia Knox, MDRC; Anne Duggan, Johns Hopkins University; Charles Michalopoulos, MDRC

Getting Inside the Black Box of Implementation: The Head Start Cares Trial

Shira Mattera and Chrishana M. Lloyd, MDRC; Michael Fishman, MEF Associates; Pamela Morris, New York University

Discussant:

Barbara A. Wasik, Temple University

Knowledge Management (PM)**Location:**

Washington Marriott, 3016 Adams

Chair:

Marvin Ward, American University

Papers:

Changing Patterns of Evidence Use: Findings from the 2013 Survey of State Agency Decision Making

Edward Jennings, University of Kentucky; Jeremy Hall, Rutgers University

When Do Academic Workers Share and Create Knowledge Collaboratively? Lessons from a University

Minyoung Ku and R. Rethemeyer, University at Albany, State University of New York

Communities of Practice and Workforce Transition in Public Administration
Eric Boyer and Gordon Kingsley, Georgia Institute of Technology

Motivating Performance-Based Learning: Engaging Public Managers in Program and Policy Improvement

Julianne Mahler, George Mason University

Discussant:

Juliet Musso, University of Southern California

Misreporting of Anti-Poverty Programs: New Evidence from Linked Administrative Data (METH)**Location:**

Westin Georgetown, Thomas Boardroom

Chair:

Bruce Meyer, University of Chicago

Papers:

The Implications of Misreporting of Multiple Anti-Poverty Programs for Estimates of Take-Up and the Income Distribution in the CPS

Bruce Meyer, University of Chicago; Nikolas Mittag, CERGE-EI

Misreporting of Program Participation in the Survey of Income and Program Participation
Graton Gathright, U.S. Census Bureau

Measurement Error in Duration: Evidence from the BHPS
Christopher R. Bollinger, University of Kentucky

Discussants:

Constance Newman, U.S. Department of Agriculture
Charles Hokayem, U.S. Census Bureau

Money In, Services Out? The Politics of Pricing and Grant Policies (PP)**Location:**

Ritz Carlton, Salon III A

Chair:

Christopher Ruhm, University of Virginia

Papers:

Assume We Have a Can Opener, or When Simple Economics Meets Complex Policy and Politics: The Big Apple's Flirtation with Congestion Pricing
Jeffrey Straussman, University at Albany, State University of New York

The Influence of Contemporary Politics on Policy-Sequestration and FAA Contract Towers: A Case Study
Michael McCormick, George Mason University

Politics, Capacity, and Distributional Equity in the Administration of Competitive Grants
Sara Dahill-Brown, Wake Forest University; Jared Knowles and Dominique Bradley, University of Wisconsin, Madison; S. Kathryn Norcross, Wake Forest University

Discussant(s):

TBD

New Findings on Food and Nutrition Programs (INS)

Location:

Washington Marriott, West End Ballroom D

Chair:

TBD

Papers:

Why Do SSI and SNAP Enrollments Rise in Good Economic Times and in Bad?
Matthew S. Rutledge and Yanyu-an Wu, Boston College

Allocation of WIC Benefits in One Versus Two Parent Households: Examining the “Man Food” Hypothesis
Sarah Martin-Anderson, University of Missouri

The Relationship Between Low-Skilled Unemployment Rates and SNAP Participation
Catlin N. Nchako, Georgetown University

Cost Containment, Vendor Participation and Participant Access: Evidence from the WIC Program
Katherine Meckel, Columbia University

Discussant(s):

TBD

Policy Changes and Poverty Rates (POV)

Location:

Washington Marriott, Dupont Ballroom H

Chair:

Nan Maxwell, Mathematica Policy Research

Papers:

Greatly Reducing Poverty: How a Four-Part Package of Policy Changes Could Cut SPM Poverty by 50 Percent or More
David R. Riemer, Community Advocates Public Policy Institute; Linda Giannarelli, Urban Institute; Conor Williams, Community Advocates Public Policy Institute; Kye Lippold, Urban Institute

The Invisible Safety Net: How Benefit Continuations Under Means-Tested Transfer Programs Mitigate Estimated Effective Marginal Tax Rates
Gary W. Reinbold, University of Illinois at Springfield

Taxing the Poor: Recent Income Tax Proposals and the Poverty Rate in New York City
John Krampfer, Todd Seidel, Daniel Scheer, Christine D’Onofrio, and Mark Levitan, NYC Center for Economic Opportunity

Examining the Impact of Government Benefits on Chronic and Transient Poverty in the U.S., 1998-2008
Sara E. Kimberlin, University of California, Berkeley

Discussant:

Kristin Seefeldt, University of Michigan

Strategies for Preventing Teen Pregnancy (FF)

Location:

Westin Georgetown, Dupont

Chair:

Amy Farb, U.S. Department of Health and Human Services

Papers:

Evaluation of a Comprehensive Sex Education Curriculum in Chicago Middle Schools: Impacts on Sexual Risk Behavior, Attitudes, and Intentions
Silvie Colman, Mathematica Policy Research

The Role of Contraception in Preventing Abortion, Nonmarital Childbearing, and Child Poverty
Isabel Sawhill, Brookings Institute; Jennifer Manlove, Child Trends; Adam T. Thomas, Georgetown University; Quentin Karpilow, Brookings Institution

The Impact of Subsidized Birth Control for College Women: Evidence from the Deficit Reduction Act
Brad Hershbein, W. E. Upjohn Institute for Employment Research; Emily G. Collins, University of Michigan

The Effect of Emergency Contraception Availability on Pregnancy Intendedness: Evidence from the PRAMS

Danielle Atkins and David Bradford, University of Georgia; Christine P. Durrance, University of North Carolina and Chapel Hill

Discussants:

Matthew Stagner, Mathematica Policy Research
Ted Joyce, Baruch College

Teacher Attrition and Access to Effective Teaching (INV)

Location:

Washington Marriott, Georgetown I

Chair:

Helen Ladd, Duke University

Papers:

Retention of and Access to Effective Teachers in DC Public Schools
Elias Walsh, Mathematica Policy Research

Teacher Attrition from High Stakes Testing: Strategic Behavior or the Normal Chaos?
Allison Atteberry, University of Virginia; Susanna Loeb, Stanford University; James Wyckoff, University of Virginia

Access to Effective Teaching for Disadvantaged Students in 29 School Districts
Eric Isenberg, Jeffrey Max, Phil Gleason, Elizabeth Potamites, Robert Santillano, and Heinrich Hock, Mathematica Policy Research; Michael Hansen, American Institutes for Research

Discussants:

Jonah Rockoff, Columbia University
Dan Goldhaber, University of Washington Bothell

DETAILED SCHEDULE / SATURDAY NOVEMBER 9

Sessions / 1:45 - 3:15 / continued

The Challenge of Global Inequalities (GLO)**Location:**

Washington Marriott, Dupont Ballroom F

Chair:

Timothy Noah, Independent Journalist

Papers:

Inequality and the Globalization of Finance
James Galbraith, University of Texas at Austin

Winners and Losers of the First 20 Years of Globalization: From the Fall of the Berlin Wall to the Great Recession
Branko Milanovic, World Bank

Opposing Inequality: Globalization and the State
Joshua Pryor, University of Hawaii at Manoa

Ecuador's New Deal
Mark Weisbrot, University of Virginia

Discussant:

Catherine Weaver, University of Texas at Austin

Transportation and Public-Private Partnerships Policy (PM)**Location:**

Washington Marriott, 3017 Monroe

Chair:

Kingsley Haynes, George Mason University

Papers:

Public-Private Partnership Policy Challenges and Best Practices: A U.S. Perspective
Jonathan Gifford and Porter Wheeler, George Mason University

Why Haven't Effective International Practices Transferred Into the U.S. P3 Market?
Michael Garvin, Virginia Tech

Sustainability and PPP in Transportation: Can Profits Yield?
Sonja Walti and Kency Nittler, American University

Private Investment and Road Pricing: The Publicization of Infrastructure Assets
Richard Geddes, Cornell University

Discussants:

Joshua Schank, Eno Center for Transportation

Cross-Cutting:**Veterans' Transition to the Workforce (CC-V)****Location:**

Washington Marriott, Thomas Salon

Chair:

Shannon Mok, Congressional Budget Office

Papers:

Veterans' Participation and Outcomes in Workforce Development
Colleen Chrisinger, University of Oregon

Student Veterans' Outcomes by Higher Education Sector: Evidence from Three Cohorts of the Baccalaureate and Beyond
Jennifer Steele, Geoffrey McGovern, and Peter Buryk, RAND Corporation

Discussant:

Molly Dahl, Congressional Budget Office

Roundtables / 1:45 - 3:15

Affirmative Action in Public Procurement and Contracting: The Law and Economics of Race Neutrality (EQ)**Location:**

Westin Georgetown, Washington Ballroom

Moderator:

Tara Kalar, University of Minnesota

Speakers:

Anthony Robinson, Minority Business Legal Defense and Education Fund; Sarah Von Der Lippe, Jamestown Project; Thomas Boston, Georgia Institute of Technology; Franklin Lee, Tydings & Rosenberg, LLP

Description:

Presenters examine an under-researched area of policy analysis: affirmative action in public procurement and contracting.



BROWN UNIVERSITY

Taubman Center for Public Policy and American Institutions



Small classes, big results

- Master of Public Affairs
- Master of Public Policy

www.brown.edu/taubman-center

UCLA Luskin School of Public Affairs

DEPARTMENT OF PUBLIC POLICY

Celebrating 15 Outstanding Years of
Education, Research and Service

**Join Us at the
UCLA APPAM Reception**

UCLA Luskin MPP Alumni Reception

Thursday, November 7, 7:00 – 9:00 p.m.
Beacon Hotel, Overlook & Patio Room
1615 Rhode Island Ave. NW
Metro: Red Line – Farragut North

Welcoming our new faculty:



Randall Akee
Assistant Professor
Ph.D., Harvard University



Manisha Shah
Assistant Professor
Ph.D., University of California, Berkeley



Wesley Yin
Associate Professor
Ph.D., Princeton University

Learn more at luskin.ucla.edu/pp

DETAILED SCHEDULE / SATURDAY NOVEMBER 9

Roundtables / 1:45 - 3:15 / cont.

Other Events / 3:30 - 5:00

Sessions / 3:30 - 5:00

Federal Disability: Is Work Good for Your Health? From Explosive Growth to New Directions for Reform (INS)**Location:**

Washington Marriott, West End Ballroom E

Moderator:

Lawrence Mead, New York University

Speakers:

Richard Burkhauser, Cornell University; Jennifer Erkulwater, University of Richmond; Jennifer Christian, Weability MD; Robert E. Drake, Dartmouth College

Description:

A discussion of research results linking work to health, and how such knowledge can be used to assist applicants and recipients of disability benefits by improving work levels and earned income.

Last Session Lottery**Location:**

Marriott, Westin & Ritz Carlton Hotels

For details, please refer to the Special Event section of this program

Advocacy Coalition Theory and Environmental Policy (ENV)**Location:**

Ritz Carlton, Plaza II

Chair:

William Shobe, University of Virginia

Papers:*Policy Networks, Collaborative Institutions, and Learning for Sustainability*
Adam Douglas Henry, University of Arizona*From Advocacy Coalitions to Network Implementation: An Empirical Assessment of Participatory Governance Structures in Electricity Regulation*
Elizabeth Baldwin, Indiana University*The Effect of Organizational Affiliation on Learning as Policy Belief Change and Belief Reinforcement*

Andrew Pattison, California Lutheran University

Discussant:

Anthony Heyes, University of Ottawa

Child Well-Being and Poverty Policies (POV)**Location:**

Washington Marriott, Dupont Ballroom G

Chair:

Irma Arteaga, University of Missouri

Papers:*What Impact Did Child Support Performance Incentives Have on State Performance and Child Welfare?*

Maureen Pirog, University of Washington; Ed Gerrish, Indiana University

Program Participation and Child Wellbeing

Shelley Irving, U.S. Census Bureau

Parental Earnings Dynamics During Childhood: 1970-2011

Heather D. Hill, University of Chicago

Discussants:

Katie Fitzpatrick, Seattle University

Alison Jacknowitz, American University

Complicating Factors in Teacher Assessment (INV)

Location:

Westin Georgetown, Scott

Chair:

Alexandra Resch, Mathematica Policy Research

Papers:

Misattribution of Teacher Value-Added

Umut Ozek and Zeyu Xu, American Institutes for Research

The Effects of NCLB's Subgroup-Specific Accountability on Teacher Turnover and Retention
Matthew A. Shirrell, Northwestern University

Collective Bargaining and Education in the United States: New Evidence on an Old Debate
Agustina S. Paglayan, Stanford University

Discussant:

Duncan Chaplin, Mathematica Policy Research

Dads Matter: Understanding Low-Income Fathers and Responsible Fatherhood Programs (FF)

Location:

Westin Georgetown, Mayfair Court

Chair:

Seth Chamberlain, Administration for Children and Families

Papers:

New Unmarried Dads and Father Involvement: Evidence from the Building Strong Families Evaluation

Reginald Covington, Mathematica Policy Research

Social Fathers' Characteristics, Parenting Quality, and Family Stability

Lawrence Berger, University of Wisconsin, Madison; Sharon Bzostek, Rutgers University

Race, Romance and Non-resident Father Involvement Resilience: Factors Hiding in Plain Sight

Ronald B. Mincy, Columbia University; Hillard Pouncy, Princeton University; Afshin Zilanawala, University College London

Child Support Arrears and Fathers' Involvement with Children
Kimberly J. Turner and Maureen Waller, Cornell University

Discussant:

Joe Jones, Center for Urban Families

Determinants and Consequences of Family Structure and Child Care (FF)

Location:

Westin Georgetown, Dupont

Chair:

Christopher Ruhm, University of Virginia

Papers:

Whose Money Matters? Understanding the Role of Financial Resources and Couples' Risk of Divorce

Alexandra Killewald and Cassandra Robertson, Harvard University

The Changing Nature and Consequences for Children of Growing Up in a Lone-Parent Family

Susan Harkness, Paul Gregg, and Marina Fernandez Salgado, University of Bath

The Long-Term Impact of Public Investments in Child Care: Evidence from the Lanham Act of 1940

Chris M. Herbst, Arizona State University

Discussant:

Elizabeth Washbrook, University of Bristol

Diversity and Economic Outcomes (EQ)

Location:

Ritz Carlton, Boardroom

Chair:

Margaret Simms, Urban Institute

Papers:

Assessing the Job Polarization Explanation of Rising Wage Inequality

Lawrence Mishel, Economic Policy Institute; John Schmitt, Center for Economic and Policy Research; Heidi Shierholz, Economic Policy Institute

The Visible Hand: Race and Online Market Outcomes

Jennifer L. Doleac, University of Virginia; Luke C.D. Stein, Arizona State University

New Scars for the New Economy? The Consequences of Non-Standard Employment Histories

David S. Pedulla, Princeton University

Discussant:

William Spriggs, Howard University

DETAILED SCHEDULE / SATURDAY NOVEMBER 9

Sessions / 3:30 - 5:00 / continued

Cross-Cutting:**Exploring the Complexities of Neighborhood Risk and Its Relationship to Childrens' Functioning (CC-LY)****Location:**

Washington Marriott, Dupont Ballroom F

Chair:

Ingrid Ellen, New York University

Papers:

The Home and the 'hood: Associations Between Housing and Neighborhood Contexts and Adolescent Functioning
Margaret Elliot, Tufts University

Instability Versus Quality: The Relationship Between Residential Mobility, Neighborhood Quality, and Children's Self-Regulation
Amanda Roy, New York University

Neighborhood Crime and School Climate as Predictors of Elementary School Academic Achievement: A Cross-Lagged Panel Analysis
Dana C. McCoy, Harvard University; Amanda Roy, New York University; Gabriel Sirkman, Yeshiva University

Discussant:

Sara Anderson, Tufts University

Health Reform and Behavioral Health Policy (INS)**Location:**

Washington Marriott, West End Ballroom E

Chair:

Lauren Hersch Nicholas, Johns Hopkins University

Papers:

Effects of Insurance Expansions on Hospital-Based Services Among Young Adults with Behavioral Health Diagnoses
Ellen R. Meara, Dartmouth College; Ezra Golberstein, University of Minnesota; Rebecca Zaha, Dartmouth Institute for Health Policy and Clinical Practice; Shelly F. Greenfield, McLean Hospital; William R. Beardslee, Harvard University; Susan H. Busch, Yale University

Assessing Incentives for Service-Level Selection in Private Health Insurance Exchanges
Thomas G. McGuire, Joseph P. Newhouse, Sharon-Lise T. Normand, and Julie Shi, Harvard University; Samuel H. Zuvekas, Agency for Healthcare Research and Quality

The Expansion of Medicaid Coverage Under the ACA: Implications for Health Care Access, Use, and Spending for Low-Income Adults with Chronic Conditions and Mental Health Conditions
Lisa Clemans-Cope, Sharon Long, Terri Coughlin, Alshadye Yemane, and Dean Resnick, Urban Institute

Discussant:

Jeffrey Buck, Center for Medicare and Medicaid Services

Health Reform Meets State Politics (PP)**Location:**

Washington Marriott, 3015 Madison

Chair:

Rich Rimkunas, Congressional Research Service

Papers:

You Can't Make Me Do It, But I Can Be Persuaded: Implementation of Health Reforms By the States
Simon Haeder and David Weimer, University of Wisconsin-Madison

State Health Policy Adoption and Diffusion Among U.S. States, 1980-2010
James Macinko, Diana Silver, Jin Yung Bae, and Geronimo Jimenez, New York University

American Federalism and Health Policy: Intergovernmental Relations and the Implementation of the Affordable Care Act
Michael T. Doonan, Brandeis University

Examining the Barriers to Use of Research Evidence in State Policymaking for Childhood Obesity Prevention in Minnesota
Sarah Gollust, Elizabeth Walker, and Hanna Kite, University of Minnesota; Susan Weisman, Public Health Law Center; Rachel Callanan, American Heart Association; Marilyn S. Nanney, University of Minnesota

Discussant:

Craig Volden, University of Virginia

Housing Vouchers: Mobility Outcomes and Effects on Cities and Markets (POV)**Location:**

Washington Marriott, Dupont Ballroom H

Chair:

Amy Ellen Schwartz, New York University

Papers:

Informing Choice: Housing Mobility and Residential Preferences
Stefanie DeLuca, Johns Hopkins University

Job Accessibility of Housing Choice Voucher Households
Michael Lens, University of California, Los Angeles

Housing Vouchers and the Price of Rental Housing
Michael Eriksen, Texas Tech University; Amanda Ross, West Virginia University

Do Housing Choice Voucher Recipients Import Crime?
Michael Stoll, University of California, Los Angeles

Discussants:

Keren Horn, University of Massachusetts Boston
Vincent Reina, University of Southern California

Information and Communication Technology Impacts on Public and NonProfit Management: Outcomes, Participation and Process (PM)

Location:

Washington Marriott, Thomas Salon

Chair:

Stuart Bretschneider, Syracuse University

Papers:

Open Innovation Outcomes in the Public Sector
Ines Mergel, Syracuse University

Designing Web-Based Systems for Quasi-Governmental Organizations: Examining the Information Characteristics and Socio-Technical Factors of a Guardian Ad Litem Program
Charles Hinnant, Jisue Lee, and Lorri Mon, Florida State University

Developing Citizen-Oriented E-Government Service: A Case of Bilingual Web Services by California Cities and Counties
Anna Ya Ni and Shan-ju Ho, California State University, San Bernardino

Exploring the Factors Affecting E-Transparency Adoption by State Governments: Evidence from Contract E-Transparency
Jooho Lee, University of Idaho; Changsoo Song, University of Nebraska; Ji-Hyung Park, University of Nebraska Omaha

Discussant:

SeungHwan Myeong, Inha University

Issues Surrounding Sanctions, Illicit Economy (GLO)

Location:

Westin Georgetown, Thomas Boardroom

Chair:

Peter Reuter, University of Maryland

Papers:

On the Effectiveness and Welfare Consequences of Anti-Drug Eradication Programs
Sandra V. Rozo, University of California, Los Angeles

Is Social Investment the Answer to Illicit Crops Cultivation?
Eleonora Davalos and Stephen Billings, University of North Carolina at Charlotte

Battles for Coca: Microeconomic Evidence from Colombia
Maria Cecilia Acevedo, Harvard University

Discussant:

Peter Reuter, University of Maryland

Performance Management in Action (PM)

Location:

Washington Marriott, Georgetown II

Chair:

Andrew R. Feldman, Office of Management and Budget

Papers:

Who Maximizes (or Satisfices)? Energy Efficiency Enhancement Under Performance Management Paradigm in China
Jiaqi Liang, American University

Understanding Nonprofit Performance: The Case of Nonprofit Nursing Homes
Sarah L. Pettijohn, Urban Institute

Using Performance Measures in Managing Employment Contracts in NYC: One Goal, Two Programs, Two Performance Measurement Systems
Swati Desai, University at Albany, State University of New York; Katy Gaul, NYC Human Resources Administration; Jackie Mallon, NYC Small Business Services

Risk, Resources, and the Implementation of Performance Management
Sean C. Nicholson-Crotty, Indiana University; James Harrington, University of Texas at Dallas; Jill Nicholson-Crotty, Indiana University

Discussant:

Carmine Bianchi, University of Palermo

Remediation Issues in Post-secondary Education (INV)

Location:

Washington Marriott, Georgetown I

Chair:

Erika Liliedahl, U.S. Department of Labor

Papers:

Peer Effects in Postsecondary Remedial Education: Evidence from the Merger of Remedial and College-Level Math Courses
Angela Boatman, Vanderbilt University

The Effectiveness of an Intervention to Address Misplacement in Developmental Education
Lindsay Daugherty, RAND Corporation; Bridget Terry Long, Harvard University

Evaluating an Alternative Approach to Traditional Remedial Coursework at Community Colleges
Drew Allen and Aaron Horenstein, City University of New York

Discussant:

Robert Lerman, Urban Institute

DETAILED SCHEDULE / SATURDAY NOVEMBER 9

Sessions / 3:30 - 5:00 / continued

Research Informing the Policy Debate on Changes to the Supplemental Nutrition Assistance Program (INS)**Location:**

Washington Marriott, West End Ballroom D

Chair:

Jacquelyn Schneider, Senate Committee on Agriculture

Papers:*The Effects of Proposed Changes to the Supplemental Nutrition Assistance Program (SNAP) on SNAP Eligibility, Participation, and Benefits*

Joshua Leftin, Allison Dodd, Kai Filion, Rebecca Wang, Andrew Gothro, and Karen Cunningham, Mathematica Policy Research

The Relationship Between SNAP and Work Among Low-Income Households

Dorothy Rosenbaum and Ed Bolen, Center on Budget and Policy Priorities

Health Impact Assessment of Proposed Changes to the Supplemental Nutrition Assistance Program

Marjory Givens, Pew Charitable Trusts; Keshia Pollack, Johns Hopkins University; Ruth Lindberg, Pew Charitable Trusts; Saqi Maleque Cho, George Washington University; Aaron Wernham, Pew Charitable Trusts

Discussant:

Kathryn Law, U.S. Department of Agriculture

The Building Blocks for a Comprehensive Assessment System in Early Childhood: Highlighting the Use of Child Assessment at All Levels of the System (INV)**Location:**

Ritz Carlton, Plaza I

Chair:

Kelly Fisher, Administration for Children and Families

Papers:*Use of Ongoing Child Assessment to Inform and Individualize Instruction*

Barbara A. Wasik, Temple University; Shannon Monahan and Sally Atkins-Burnett, Mathematica Policy Research; Judith Carta, University of Kansas; Lauren Akers, Kimberly Boller, and Patricia Del Grosso, Mathematica Policy Research

Conceptualizing and Examining Data Use by Head Start Managers to Improve Program Quality
Teresa M. Derrick-Mills and Heather Sandstrom, Urban Institute*Putting Early Childhood Assessment Research to the Test: Building a Research-Based Early Childhood Comprehensive Assessment System in Maryland and Ohio*

Rolf Grafwallner, State of Maryland; Stephanie Siddens, Ohio Department of Education

Discussant:

Jeffrey Capizzano, Policy Equity Group

The First National Look at Early Care and Education Since 1990 (OTH)**Location:**

Ritz Carlton, Salon III A

Chair:

Ivelisse Martinez-Beck, Office of Planning, Research, and Evaluation

Papers:*Using a Provider Cluster Sampling Design to Study the Supply and Demand of Early Care and Education*

Robert Goerge, A. Rupa Datta, and Kirk Wolter, University of Chicago

A Current Picture of Early Care and Education for America's Children: Differences by Household and Community Income
Lisa Gennetian, National Bureau of Economic Research*Supply of Early Care and Education: Differences by Community Poverty*
Ann Witte, National Bureau of Economic Research*The Early Care and Education Workforce: Counts, Characteristics and Income Differentials*
Richard Brandon, RNB Consulting**Discussants:**H. Elizabeth Peters, Urban Institute
Shannon Rudisill, Administration for Children and Families**The Multi-Level Nature of Energy and Climate Governance in the 21st Century: Evaluations of Policy Activity at the National, State, and Local Levels (ENV)****Location:**

Washington Marriott, 3016 Adams

Chair:

Richard Feiock, Florida State University

Papers:*National Policy Drivers: A Global Evaluation of Renewable Energy Technology Policy*

Sanya Carley, Jennifer Brass, Elizabeth Baldwin, and Lauren MacLean, Indiana University

State and Local Energy and Climate Policy: An Empirical Analysis of Green Jobs in Four Midwestern States

Hongtao Yi, The Ohio State University; Richard Feiock, Florida State University; Wenjing Lu, The Ohio State University

The Local Climate Policy Dynamic: An Investigation of the Termination of Community Climate Protection Initiatives
Rachel M. Krause, University of Kansas; Richard Feiock and Hongtao Yi, Florida State University**Discussant:**

Andrew McConville, Council on Environmental Quality

40 years of learning what works



MDRC was created in 1974 to learn what works to improve the lives of low-income people. The driving force behind MDRC is a conviction that rigorous tests of social and education programs — along with reliable evidence, well communicated — can make an important difference in social policy and support the well-being of low-income Americans.

We conduct quantitative and qualitative research to evaluate, develop, and strengthen programs for low-income populations in the following areas:

- Promoting family well-being and children's development
- Improving public education
- Raising academic achievement and persistence in college
- Supporting low-wage workers and communities
- Enhancing job prospects for people with barriers to employment
- Helping vulnerable youths become independent adults
- Reducing recidivism among former prisoners

Please stop by our booth to learn more about our work, and join us for a reception at the Washington Marriott, West End Ballroom C, on Friday night, November 8, from 7:00 to 8:30 p.m.

16 East 34th Street
New York, NY 10016
212.532.3200

475 14th Street
Oakland, CA 94612
510.663.6372



Visit us at www.mdrc.org.

DETAILED SCHEDULE / SATURDAY NOVEMBER 9

Sessions / 3:30 - 5:00 / continued

Tying Your Power Analysis and Sample Selection Strategy to the Research Question and Design (METH)**Location:**

Washington Marriott, 3017
Monroe

Chair:

Scott Cody, Mathematica Policy
Research

Papers:

What Can Your Sample Do?
*Aligning Your Sample Selection
Strategy with the Goal of Your
Study*
Elizabeth Tipton, Columbia
University

*Power Calculations for Moder-
ator Effects in Cluster Rand-
omized Trials*
Jessaca Spybrook, Western
Michigan University

*Assessing Statistical Power for
Comparative Short Interrupted
Time Series Designs*
Fatih Unlu and Cristofer Price,
Abt Associates, Inc.

*On the Computation of Minimum
Detectable Effects for Analyses
of Symmetrically-Predicted
Endogenous Subgroups*
David Judkins, Shawn Moulton,
and Laura Peck, Abt Associates,
Inc.

Discussant:

Vivian C. Wong, University of
Virginia

What Can Panel Data Tell Us About Participation in Federal Food Assistance Programs During the Great Recession? (INS)**Location:**

Washington Marriott, West End
Ballroom C

Chair:

H. Luke Shaefer, University of
Michigan

Papers:

*Food Assistance During and
After the Great Recession in
Metropolitan Detroit*
Scott Allard, University of
Chicago; Sandra Danziger and
Maria V. Wathen, University of
Michigan

*Better Together? Changes in the
Dynamics of Joint Participation
in SNAP and UI Following the
Great Recession*
Alix Gould-Werth and H. Luke
Shaefer, University of Michigan

*The Effects of SNAP After the
American Recovery and
Reinvestment Act*
Joel Cuffey, Elton Mykerezzi, and
Timothy Beatty, University of
Minnesota

Discussant:

Arloc Sherman, Center on
Budget and Policy Priorities

Roundtable**Drivers of the Racial Wealth GAP—A Roundtable Discussion of Policy Solutions (EQ)****Location:**

Westin Georgetown,
Washington Ballroom

Moderator:

Janis Bowdler, National
Council of La Raza

Speakers:

Thomas Shapiro, Brande-
is University; Anne Price
and James Carr, Insight
Community Economic
Development

Description:

Presenters will discuss
the policy implications of
a study that validates five
factors largely explaining
why Caucasian house-
holds accumulate wealth
faster over time than Afri-
can-American households
in the same period.

OUR FEARLESS IDEAS CHANGE THE WORLD

At the University of Maryland School of Public Policy top management and policy scholars build innovative approaches in the study and application of public policy.

Located in the vibrant D.C. metropolitan area, our faculty are developing crucial insights into the prospects for migrant workers in China, creating new strategies to understand and tackle illicit drug trafficking, and fostering essential progress in the study of trade, budgeting, and finance in the U.S. and abroad.

Expertise and innovation solving tomorrow's problems today.



DOUG BESHAROV
Professor, Director
Center for International
Policy Exchanges

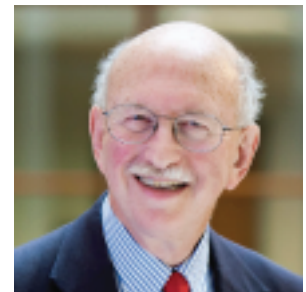

PETER REUTER
Professor, Former
Editor, Journal of Policy
Analysis and Management



SUSAN SCHWAB
Professor, Former
United States Trade
Representative

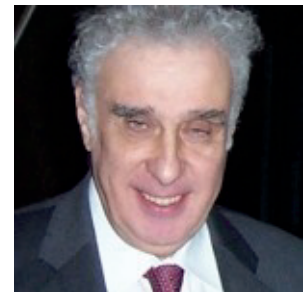

ALLEN SCHICK
Distinguished
University Professor

UNIVERSITY OF
MARYLAND

UMD.EDU



SCHOOL OF
PUBLIC POLICY

PUBLICPOLICY.UMD.EDU

POSTER SESSIONS

Thursday, November 7 / 10:00 - 11:30

1) America's College Dropout Epidemic: Understanding the College Dropout Population

Erin Dunlop, American Institutes for Research

2) Building Knowledge Consensus on Emerging Energy Technologies: How Does Disaggregated Information on Unconventional Gas Development Synthesize into Common Knowledge Stock?

Jian Cui, University of Pittsburgh

3) Can Business Be a Collaborative Partner for Climate Governance? An Empirical Analysis of U.S. Firms' Support of Mandatory Climate Regulation

Younsung Kim, George Mason University; Nicole Darnall, Arizona State University

4) Community Healthcare Redefined: The Role of Grass Roots Community Health Organizations and Outreach Workers in Bridging the Gap in Education, Access, and Equity

Straso Jovanovski, Rutgers University

5) Conceptual Mapping of Collaborative Governance Terminology

Jenny Biddle, University of North Carolina Wilmington; Kimberly Richards, American University

6) Does Quality of Non-Regulatory Environmental Programs in Public Organizations Matter for Environmental Improvement? Evidence from County and City Governments in the U.S.

Hyunjung Ji, Arizona State University

7) Evaluating the Economic Impacts of Unnaturally High Natural Gas Prices: Policy Analysis of Substitute Natural Gas Pricing Subsidies

Barry M. Rubin, Timothy F. Slaper, David C. Warren, and Zachary Wendling, Indiana University

8) Explain State Environmental Policy Making By a Spatial Model

Shuang Zhao, Indiana University; Jialu Liu, Allegheny College

9) Exploring and Defining the Private Sector's Role in Environmental Protection

Halley Aelion, University of Maryland

10) Family-Support Policies and Women's Participation in Employment

Sungjoo Choi, Kyung Hee University; Byong-Seob Kim, Seoul National University

11) From Affluent Neighbors to High-Caliber Peers: The Influence of Place of Residence on Selective College Admissions

Kerstin Gentsch, Princeton University

12) Gaps in Quality-Adjusted Time Spent Caring for Children

Seth Gershenson and Katie Vinopal, American University

13) Governing Demographics: Looking at Trend Shifts from Past Generations to Adequately Plan for Future Generations

William Benjamin Reynolds III and Christine Elliott, Deloitte Consulting, LLP

14) Green Cities Or Greenwashing? An Evaluation of the Tree City USA Program

David C. Warren, Indiana University

15) How Do Rights Revolutions Occur? Theory and Evidence from First Amendment Jurisprudence, 1958-2008

Daniel Chen, ETH Zurich; Susan Yeh, University of Pennsylvania

16) How Have Financial Markets Shaped U.S. Income Inequality Since the 1980s?

Bert Azizoglu, The New School

17) Impacts of Market and Regulatory Uncertainty on Fuel Use Decisions

Daniel Matisoff, Georgia Institute of Technology; Douglas Noonan, Indiana University; Alexander Smith, Georgia Institute of Technology

18) Improving the Measurement of STEM Gender and Racial Gaps in the Workforce

Yu-Chieh Hsu, Janna E. Johnson, and Javaeria Qureshi, University of Illinois at Chicago

19) Is Energy Efficiency Capitalized in Home Prices? Evidence from Three Cities

Karen Palmer and Margaret Walls, Resources for the Future; Todd Gerarden, Harvard University

20) Is Facebook Making Us Greener? The Roles of Social Connectedness and Web Use in Shaping Conservation Priorities

Evan E. Johnson, University of North Carolina at Chapel Hill

21) Is There a Wage Penalty for Scientists Who Started Their College Education at a Two-Year College?

Manuel S. Gonzalez Canche, University of Georgia

22) Migration of Whole Households in Response to Sudden and Long Term Environmental Changes

Pratikshya Bohra-Mishra, Princeton University

23) Neighborhood Income Dispersion and Childcare Utilization

Wladimir Zanoni and Gabriel Weinberger, University of Chicago

24) Policy Feedback in Renewable Energy Implementation: Evidence from a Natural Experiment in Ontario, Canada

Leah C. Stokes, Massachusetts Institute of Technology

25) Pollution Offshoring in the U.S. and EU: Myth or Reality?

Claire Brunel, Georgetown University

26) Public Policy's Bibliography: The Use of Research in U.S. Regulatory Impact Analyses

John Hird and Bruce A. Desmarais, University of Massachusetts Amherst

27) Public Private Partnerships and Nanomedicine Research

Thomas S. Woodson, Georgia Institute of Technology

28) Remedial Screening Tests, High School Grades, and College Success

Zun Tang and Sarah Truelsch, City University of New York

29) School Absences Through the School Cycle

Wladimir Zanoni, University of Chicago

30) State Achievement Gaps in the NCLB Decade

Constance Margarete Clark, Education Sector

31) The Impact of a State-wide Policy to Combat Obesity Via Schools on Teenage Health

Kevin A. Gee, University of California, Davis

32) The Race Paradox in Mental Health: Truth Or Myth?

Dawne Marie Mouzon, Rutgers University

33) The Resource Curse Revisited

Winfield Wilson, U.S. Department of Labor

34) The Unborn Identities: A Political and Economic Analysis of the Identity Construction of African Immigrants in China

Yiying Wang, George Mason University

35) Understanding Environmental Justice and Inequitable Administrative Outputs in the Policy Regime of Target Groups

Jiaqi Liang, American University

36) Unemployed, Working Age Adults: When UI Benefits Ends, Do SNAP Benefits Continue?

Eunhee Han, University of Wisconsin, Madison; Jennifer Noyes, Institute for Research on Poverty

37) What Factors Drives the Growth of Renewable Energy? The Visible Hand

Taeun Kim, Korea National University of Transportation; Jongsoo Park, The Ohio State University

38) Women Entering a Man's World: Understanding Work Experiences and Perception of Female Staff in Korean National Assembly

Eunhyoung Kim, University of Albany

1) Accelerating Connections to Employment: A Randomized Control Trial

Allan Porowski, Akua B. Gya-baah, and Dominic Modicamore, ICF International

2) Agencification and Performance: The Impact of Autonomy and Result-Control on the Performance of Executive Agencies in Korea

Nanyoung Kim, Board of Audit & Inspection of Korea; Wonhyuk Cho, Seoul National University

3) Bridging the Enforcement Gap in International Trade: Explaining the Decision to Join the New York Convention

Michael Adetayo Olabisi and Scott E. Masten, University of Michigan

4) Characterizing and Identifying Non-Fileers Using Linked Administrative Data

Shannon Mok, Congressional Budget Office

5) Cliff Effects in Massachusetts Subsidized Child Care

Graham W. Wright, Brandeis University

6) College Major Choice and Local Labor Market Conditions

Ying Shi, Duke University

7) Does Cash Flow Matter? Organizational Impacts on Hospice Longevity

Robert J. Eger, Naval Postgraduate School; Maximiliano Mendietta, University of Michigan

8) Economic Conditions and the Market for Teachers in Rural Communities

Sarah Cannon, Northwestern University

POSTER SESSIONS

Friday, November 8 / 10:00 - 11:30 / *continued***9) Effective Resource Development Strategies to Maximize Nonprofit Food Distribution**

Bethany Slater, University of Albany

10) Effects of Government Spending on Research Workforce Development: Evidence from Biomedical Postdoctoral Researchers

Hyungjo Hur, The Ohio State University; Navid Ghaffarzadegan, Massachusetts Institute of Technology; Joshua Hawley, The Ohio State University

11) Examining the Impact of Empowerment on the Relationship Between Budget and Policy Performance

Yousueng Han, Indiana University Bloomington

12) Examining the Impact of Succession Planning on Employment Volatility in Local Governments

Sean C. Nicholson-Crotty, Indiana University; Andrew K. Wesemann, University of Missouri

13) Financial Satisfaction: Association with Subjective and Objective Financial Knowledge

Nilton Porto, University of Wisconsin-Madison

14) Geographic Disparity in Availability of Funding to Support School Nutrition Environments: Evidence from Mississippi Schools

Yunhee Chang and Teresa Carithers, University of Mississippi

15) Government Trust in East Asia: Does Globalization Matter?

Daewoo Lee, Indiana University

16) Growing Declining Cities: Insights from Neighborhood Analysis

Chris Calitz and Chris Millard, Johns Hopkins University

17) How Can 'Essential' Surgical Care Become a Political Priority on the Global Health Agenda? An Application of a Policy Framework

Yusra Shawar and Jeremy Shiffman, American University; David Spiegel, University of Pennsylvania

18) Immigration and Metropolitan Areas' Economic Growth

Xiaochu Hu, George Mason University

19) Implementation of the Affordable Care Act and Its Effect on Daca-Eligible Youth

Skye Allmang and Imelda Plascencia, University of California, Los Angeles

20) Improving Energy Codes by Accounting for Social Damages

Grant D. Jacobsen, University of Oregon

21) In Pursuit of High Acclaim Through Higher Accreditation: The Use of AAALAC Versus AHRPP Accreditation as a Signaling Device for Ethicality in R&D in Asia

Sara Jordan, University of Hong Kong

22) Linking Think Tank Performance, Decisions, and Context: Initial Results from a Global Research Project

Mary Kay Gugerty, University of Washington; Stephen Kosack, Harvard University; Elizabeth Brown and Courtney Tolmie, Results for Development

23) Matching for Group Level Treatments with Dynamic Programming

Luke Keele, Penn State University; Jose Zubizarreta, Columbia University; Paul Rosenbaum, University of Pennsylvania

24) Measuring Shifts in Strategic Policy Alignment: Using the Rethink Health Dynamics Model as a Simulation Support for Local Health System Reform

Hyunjung Kim, University of California, Chico; Hyo-Shin Kwon, David Andersen, and Roderick MacDonald, University at Albany, SUNY; Bobby Milstein, Gary Hirsch, and Rebecca Niles, ReThink Health

25) Mixing Institutional Investigations: The Power of Multiple Methods

LaNysha Adams, University of New Mexico

26) Predicting and Preventing Drops in Academic Engagement as High Risk Youth Transition from Elementary to Middle School

Kate Schwartz, Elise Cappella, and Edward Seidman, New York University

27) Risk-Based Targeting of Environmental Inspections

Mark Braza and Mike Krafve, U.S. Government Accountability Office

28) Self-Employment Penalties, Growth, and Labor Market Regulations

Nadwa Mossaad and Tim Gindling, University of Maryland, Baltimore County; David Newhouse, World Bank

29) Student Mobility Patterns and Its Impact on Brain-Drain: Two Decades of Evidence

Manuel S. Gonzalez Canche and James M. Byars, University of Georgia

30) Teacher Sorting: Should We Be Concerned? The Case of Colombia

Alejandro Ome, University of Chicago

31) The Bracero Program and Effects on Human Capital Investments in Mexico, 1942-1964

Edward Lawrence Kosack, University of Colorado Boulder

32) The Global Financial Crisis, Subjective Well-Being, and Vulnerability

Soumya Chattopadhyay, The Brookings Institution

33) The Impact of Charter School Enrollment on Students' Socio-Emotional Outcomes

Anna J. Markowitz, Georgetown University

34) The Impact of Disproportionality Regulations on Identification into Special Education Programs

Hassan A. Enayati, Michigan State University

35) The Impact of Intensive Job Coaching on the Employment of Mentally Ill Patients in Italy: An RCT with Imperfect Compliance

Alberto Martini, Universitat del Piemonte

36) The Influence of Social Media in Government on Citizen Trust in Government

Changsoo Song and Jooho Lee, University of Nebraska

37) The Last Decade of Economic Growth and Social Development in the New EU Member Countries

Jana Stavkova, Mendel University; Ladislav Kabat, School of Economics and Management in Public Administration in Bratislava

38) The Lasting Effects of Leaving School in an Economic Downturn on Alcohol Use

Johanna Maclean, University of Pennsylvania

39) The Path to Timely Completion: Supply and Demand-Side Policy Analysis of Time to Degree

Jenna Cullinane and Jane Lincove, University of Texas at Austin

40) U.S. Border Enforcement and Mexican Immigrant Location Choice

Sarah Bohn, Public Policy Institute of California; Todd Pugatch, Oregon State University

41) Using Data for Social and Business Decision Making: Evidence from Eight Nonprofit Social Enterprises Organizations

Jacqueline Berman and Nan Maxwell, Mathematica Policy Research; Christina Garcia, REDF

42) Using Social Media Data Analysis to Better Understand Target Populations

Monica Priddy and Meaghan E. George, Optimal Solutions Group

43) When Budgeting Decisions Giveth and Taketh Away

David R. Connelly and Robert McMurray, Utah Valley University

44) Winners and Losers in Economic Development and Social Progress in the New EU Countries

Ladislav Kabat and Lubos Cibak, School of Economics and Management in Public Administration in Bratislava

1) A Dynamic Impact of Diversities (Gender, Race, Age) on Job Satisfaction or Turnover Intention in the Recent Recession Period, Controlling Wage Level

Hyesong Ha, Indiana University

2) A Multi-Method Evaluation of Client Well-Being from a Community-Based Outreach Organization

Tanya Stepasiuk, Lisa Kalimon, Ryan Kling, Ryan McLane, Ana Maria Sanchez Rodriguez, Bukola Usidame, and Ryan Whalen, University of Massachusetts Boston

3) Are Increases in Maternal Education Positive for Everyone? Testing Moderators of the Association Between Increases in Maternal Education and Children's Cognitive and Behavioral Outcomes

Jessica F. Harding and Pamela Morris, New York University

4) Better Things to Do? Welfare Reform and Young, Low-Skilled Male Labor Crowd-Out

Lincoln H. Groves, Syracuse University

5) Child Maltreatment Among Families Experiencing Father's Incarceration

Maria Cancian, Laura Cuesta, and Jennifer Noyes, University of Wisconsin, Madison

6) Diffusion of Program Termination: Assessing the Termination of State General Assistance Programs Across the U.S.

Sojin Jang, Chris Weible, and Brian Gerber, University of Colorado Denver

7) Does Financial Strain Break the Connection Between Employment and Lower Offending Among Former Prisoners?

Nora Wikoff, Washington University; Zachary W. Hoskins, University of Minnesota

8) Emergency Department Use Among Working Age and Older Adults Dually Eligible for Medicare and Medicaid

Shreyasi Deb, Adele M. Kirk, and Nancy A. Miller, University of Maryland

9) Exploring the Divergence of Consumption and Income Inequality During the Great Recession

Jonathan Fisher and David Johnson, U.S. Census Bureau; Timothy Smeeding, University of Wisconsin

10) Great Expectations: Can Teachers' Race Reduce Adolescent Risky Sexual Behaviors?

Angela Fertig and Vicky Wilkins, University of Georgia; Danielle Atkins, University of Tennessee

11) How and Why We Choose This Childcare Arrangement? Factors Contributing to Parent's Selection for Child Care

Yen-Ting Liu, Columbia University; Shu-Yung Wang, National Chung Cheng University

12) How Do Childhood Interventions Prevent Crime?

Lucy C. Sorensen and Kenneth Dodge, Duke University



FRANK BATTEN SCHOOL OF LEADERSHIP AND PUBLIC POLICY

UNIVERSITY OF VIRGINIA

Preparing leaders to analyze and advocate public policy solutions from all sectors of society.

Civic Leadership. Social Entrepreneurship. NGO Best Practices. Policy Engagement.



Our innovative approach to policy has attracted some of the best scholar-practitioners in political science, economics, social psychology, law, and history. They're driven by policy issues and eager to integrate academic disciplines. They're accomplished and prolific - a combination of the sharpest minds at U.Va. and those from some of the best research institutions in the country.

POLICY IS EVERYWHERE.
LEAD FROM ANYWHERE.

BA, Public Policy and Leadership

Liberal arts education with policymaking skills

Master of Public Policy (MPP)

Professional degree in public policy and leadership

FOR ADDITIONAL INFORMATION ///

www.batten.virginia.edu

FRANK BATTEN SCHOOL of
LEADERSHIP and PUBLIC POLICY

UNIVERSITY of VIRGINIA

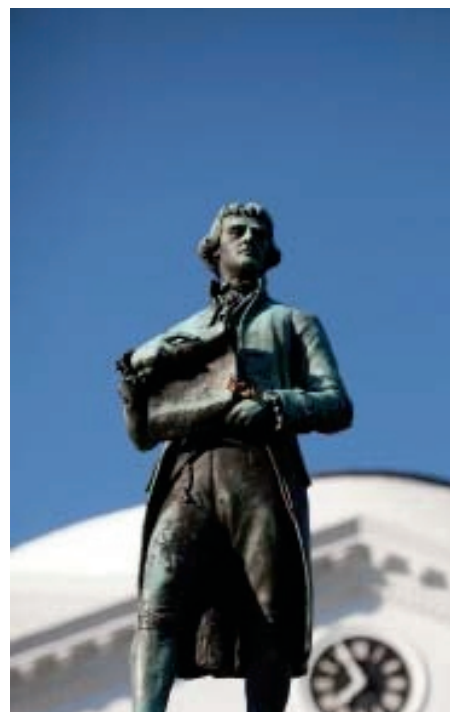



Axelrod



Dynarski



Hausman

The Ford School congratulates **Robert Axelrod** for his 2013 Johan Skytte Prize in Political Science, **Susan Dynarski** for her 2013 APPAM Raymond Vernon Memorial Award, and **Joshua Hausman** for his 2013 Allan Nevins Prize in American Economic History.

M 2014
Ford100

Join us as we celebrate the Ford School's centennial: 1914-2014



HIGHLIGHTED EVENTS

April 10-11, 2014:

**Poverty, policy, and people—25
years of research and training at
the University of Michigan**

An academic conference in honor of
The Research and Training Program
on Poverty and Public Policy,
directed by Sheldon H. Danziger.

Details at: npc.umich.edu/poverty-policy-people

May 2014: Honoring Ned Gramlich and the Importance of Policy Research

A conference sponsored by the University of Michigan's Ford
School on its 100-year anniversary and hosted by the Federal
Reserve Board. Details at: fordschool.umich.edu

October 31-November 1, 2014: Ford School's Centennial Reunion

An alumni reunion 100 years in the making, you won't want to
miss it! Details at: fordschool.umich.edu/100-reunion

FORD SCHOOL ALUMNI RECEPTION

Friday, November 8, 2013

6:30-8:00 p.m.

Washington Marriott Hotel

1221 22nd St. NW

Rooms: Georgetown I & II

Washington, DC 20037

Network, socialize, and connect with
Ford School alumni, faculty, and friends!
Professor Susan Dynarski will deliver
greetings from the Ford School, including
details on our back-to-back centennial
celebrations in 2013 and 2014.

fordschool.umich.edu



POSTER SESSIONS

Saturday, November 9 / Noon - 1:30 / *continued***13) How Much Do Children of Immigrant Families Contribute to Child Poverty Rates?**

Myungkook Joo, Rutgers University

14) "I Want Less of Both Evils:" Declining Welfare Participation Among Low-Income Mexican-Immigrant Women in Chicago After the 1996 Welfare Reform Act

Sancha D. Medwinter, Duke University

15) Incarceration and Educational Attainment: A Propensity Score Analysis

Valerio Bacak and Kailey Spencer, University of Pennsylvania

16) Is Food Insecurity in Early Childhood Associated with Kindergarten School Readiness?

Anna D. Johnson and Anna J. Markowitz, Georgetown University

17) Lessons from State Laws: Do Coverage Mandates for Preventive Cancer Screenings Change Behavior?

Wendy Yi Xu, Bryan Dowd, and Jean Abraham, University of Minnesota

18) Low-Income Families and the Cost of Child Care: How State Child Care Subsidy Policies Affect Out-of-Pocket Expenses

Sarah Minton and Christin Durham, Urban Institute

19) Making Leave Easier: Better Compensation and Daddy-Only Entitlements

Ankita Patnaik, Cornell University

20) Maternal Employment and Mother-Child Interaction

Frank Heiland, Baruch College; Joseph Price, Brigham Young University

21) Modeling the Tipping Point of Gun Ownership: Is There a Point at Which Control Becomes Irrelevant?

Roy Heidelberg, Louisiana State University; Adam Eckerd, Virginia Tech

22) Mother Knows Best? Women's Control of Economic Resources and Child Outcomes in Low-Income Fragile Families

Cassandra Robertson, Harvard University

23) My Baby's Daddy Can Make Decisions: Trends in Legal Custody Among Nonmarital Cases

Yi-Yu Chen, University of Wisconsin-Madison

24) Non-parental Child Care During Nonstandard Hours: Who Uses It and Does It Influence Child Well-being?

Casey Boyd-Swan, Arizona State University

25) Non-Relative Foster Care or Kinship Care? Estimating the Effects of Placement Type on Child Achievement and Behavior

Sarah A. Font, University of Wisconsin, Madison

26) Parental Health Shocks, Child Labor, and Educational Outcomes: Evidence from Tanzania

Shamma Adeeb Alam, University of Washington

27) Parents, Child Care, and Community Services: Who Uses Services and What Services Do They Use?

Anamarie Auger, University of California, Irvine

28) Private Safety Nets Among Families with Young Children

Natasha Pilkauskas and Andrea Alvarado Urbina, Columbia University

JOHN GLENN SCHOOL OF PUBLIC AFFAIRS

The Glenn School welcomes three new faculty members whose unique expertise and experiences will empower our students to become the next generation of leaders dedicated to serving the public interest.

Learn more about the Glenn School at glenn.osu.edu

**Jeffrey Bielicki**

researches the interactions between energy and environmental systems and policy, with a focus on understanding how energy systems can improve environmental, economic, and social conditions.

**Robert Buchanan**

researches the delivery of health and support services to people living with chronic illness and disability.

**Mary Tschirhart**

researches and teaches management and governance of nonprofit organizations and their collaboration with organizations in other sectors.

**THE OHIO STATE UNIVERSITY**

JOHN GLENN SCHOOL OF PUBLIC AFFAIRS

29) Re-Familialism Or De-Familialism? The Social and Political Economy of Changing Childcare Diamond in Taiwan

Yen-Ting Liu, Columbia University; Shu-Yung Wang, National Chung Cheng University

30) Safe Communities and Gang Violence Reduction: Assessing the Effectiveness of a Community-Based Gang Prevention Initiative

KiDeuk Kim, Urban Institute; Megan Denver, University of Albany

31) Saving Behaviors of EITC and Non-EITC Eligible Families

Carletta Taylor Sims, Indiana University

32) Should I Stay or Should I Go? A Sociological Analysis of Strategic Default

Lindsay A. Owens, Stanford University

33) Slumulation: Framework to Explore Spatio-Temporal Dynamics of Slum Formation in Ahmedabad, India

Amit Patel, George Mason University

34) State Firearm Laws and Firearm Ownership and Safety Practices Among Families of Preschool Age Children

Kate C. Prickett, University of Texas at Austin; Alexa Martin-Storey, Université de Sherbrooke; Robert Crosnoe, University of Texas at Austin

35) The Changing Consequences of Lone Parenthood for British Women

Paul Gregg, Susan Harkness, and Marina Fernandez Salgado, University of Bath

36) The Effect of Facility Security Level on Prison Misconduct: A Regression Discontinuity Design

Sarah Tahamont, University of California, Berkeley

37) The Effect of High School Shootings on Schools and Student Performance

Louis-Philippe Beland, University of Montreal; Dongwoo Kim, University of Illinois at Urbana-Champaign

38) The Effects of Direct Certification in the National School Lunch Program on Program Participation

Jeounghee Kim and Myungkook Joo, Rutgers University

39) The Effects of Fiscal Stimulus on Crime

Filippos Petroulakis, University of Maryland

40) The Effects of Parental Leave Allowance on Labor Market Outcomes of Working Moms

Sang Kyoo Lee, Indiana University

41) The Financial Crisis, Subjective Well-Being, and Vulnerability

Soumya Chattopadhyay, University of Maryland

42) The Impact of Correctional Education on Post-Release Recidivism and Employment Rates

Jacob Michael Cronin, University of Missouri

Trachtenberg School
of Public Policy
& Public Administration

THE GEORGE WASHINGTON UNIVERSITY

DOING GOOD &
doing it well

MPA, MPP, PhD
Certificate in Nonprofit Management

WWW.TSPPPA.GWU.EDU

THE GEORGE WASHINGTON UNIVERSITY IS AN EQUAL OPPORTUNITY EMPLOYER.

POSTER SESSIONS

Saturday, November 9 / Noon - 1:30 / continued

43) The Impact of Mother's Education on Child's Math Score

Jing Li, Xiaoying Qi, and Fei Guo, Columbia University

44) The Impact of Schooling on Childhood Obesity

Chaeyoung Chang and Haeil Jung, Indiana University

45) The Political Implications of Welfare Privatization: Nonprofit Social Service Provision

Carolyn Barnes, University of Michigan

46) The Role of Nonresident Fathers in Mother's Child Care and Employment

Yeongmin Kim, University of Wisconsin, Madison

47) This Magic Moment: Predictors of Non-Resident Father Involvement in Parenting

Will Schneider, Columbia University

48) Unpacking Child Care Center Selection in Low-Income Families

Heather J. Bachman, University of Pittsburgh; Amirah Saafir, University of California, Los Angeles; Sabrina Crews, Vanderbilt University; Kalani Palmer, University of Pittsburgh

49) Victims and/or Criminals: The Effects of State-Level Sex Trafficking and Prostitution Policies on Enforcement

Andrea Mayo, Arizona State University

50) Why Don't Employment Programs Work for Emerging Adults Leaving Prison?

Nora Wikoff, Washington University



The University of Georgia

Department of Public Administration & Policy

Work with an award-winning,
internationally recognized
research faculty

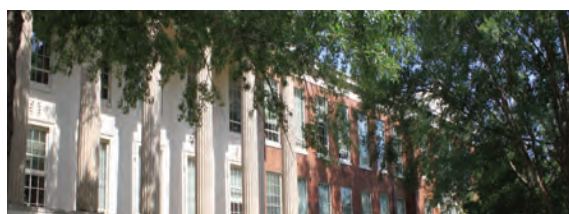
*Dr. David Bradford**Dr. Rebecca Nesbit**Dr. Gene Brewer**Dr. Laurence O'Toole**Dr. Deborah Carroll**Dr. Hal Rainey**Dr. Robert Christensen**Dr. Jeffrey Wenger**Dr. Robert Greer**Dr. Andrew Whitford**Dr. Edward Kellough**Dr. Vicky Wilkins**Dr. Jerome Legge**Dr. Brian Williams*

Earn your MPA or PhD at one of the top
ranked programs in the country

Ranked 4th in the nation by U.S. News & World Report

Health Policy & Administration

Higher Education Administration

Local Government

Nonprofit Management

Public Budgeting & Finance

Public Management

Public Policy Analysis



204 Baldwin Hall, 355 S. Jackson Street
Athens, Ga 30602 • (706) 542-9660
<http://padp.uga.edu/>



Cornell University College of Human Ecology Policy Analysis and Management

Cornell University's Department of Policy Analysis and Management has research and teaching strength in health and social policy. We welcome applications from your best undergraduate and master degree students with interests in these fields. Our department features a unique Ph.D. program that allows students to be advised, mentored, and funded by our faculty whether the student is pursuing a Ph.D. in Policy Analysis and Management, Economics, Sociology, or another social science.

Please refer your best students to the Cornell Ph.D. program in Policy Analysis and Management

For more information:
607-255-7772 | pam_phd@cornell.edu
www.human.cornell.edu/pam

Richard Burkhauser, Sarah Gibson Blanding Professor of Policy Analysis, is a past President of APPAM. His research focuses on the behavioral and distributional consequences of social insurance and social welfare policies as well as more general income inequality issues.

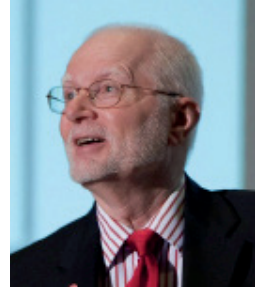

Daniel Lichter, Professor, is the Director of the Cornell Population Center. His research focuses on welfare policy and poverty, patterns of marriage and cohabitation in American society, and immigration in new destinations.



Laura Tach, Assistant Professor, studies urban poverty and family life. Her research focuses on how social welfare policy and housing policy influence the well-being of disadvantaged families and communities.



We welcome our newest faculty members...



Tatiana Homonoff
Assistant Professor
Ph.D., Economics
Princeton University



Hyuncheol Bryant Kim
Assistant Professor
Ph.D., Economics
Columbia University



MASTER OF ARTS IN

Public Policy and Administration

- Prepare for leadership roles in government and nonprofit organizations.
- Develop expertise in policy development, analysis and implementation.
- Earn your Northwestern University master's degree by attending evening courses in Chicago and Evanston — or study completely online.

.....

Apply today — the spring quarter application deadline is January 15.

mppaonline.northwestern.edu/info • 877-664-3347



NORTHWESTERN
UNIVERSITY

SCHOOL OF
CONTINUING
STUDIES

The 2013 Fall Research Conference, right at your fingertips.

Download the mobile app using the QR code on this page or visit APPAM.org. Available for all mobile devices, laptops, and tablets.

Set your personal schedule, find session information, share your thoughts and photos on social media, and network with friends old and new.

Get the app today!

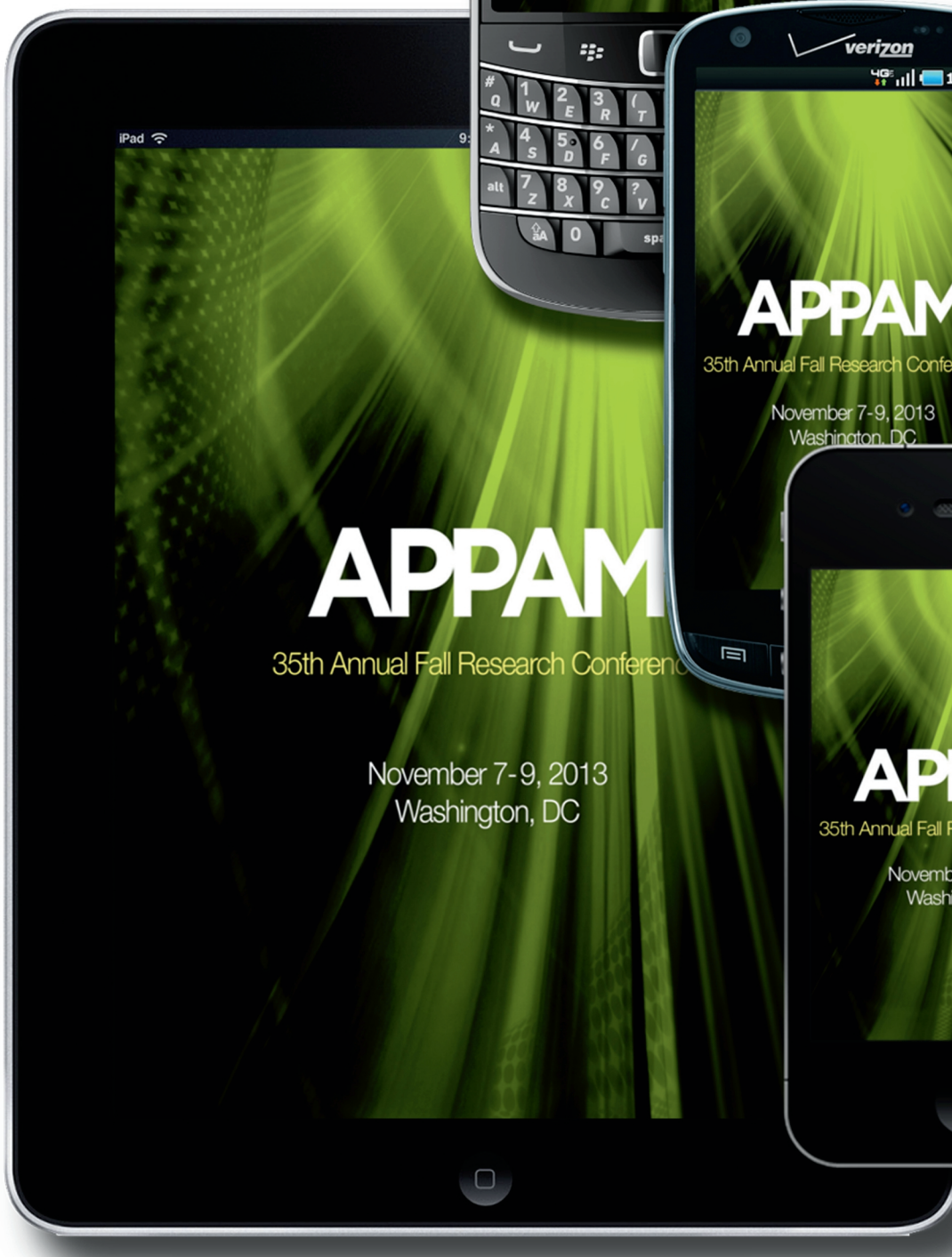
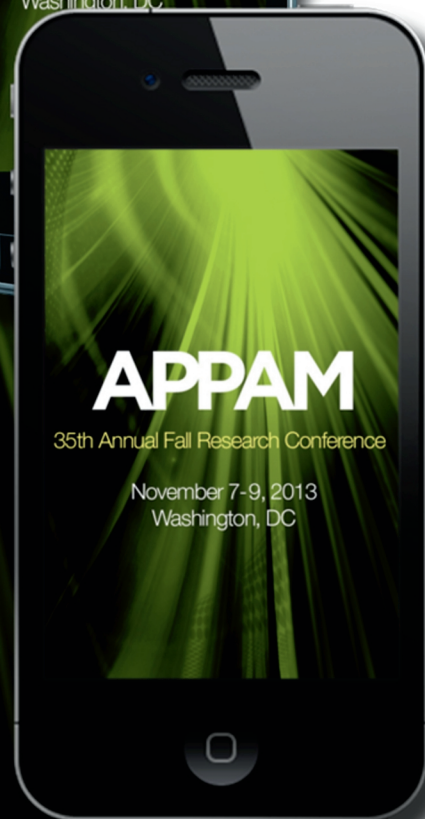

<http://m.core-apps.com/appam2013>

INDEX

Abdollahian, Mark.....	107	Ayyagari, Padmaja.....	72	Berman, Jacqueline.....	37, 125
Abdus, Salam.....	108	Azizoglu, Bert.....	122	Bernier, Quinn.....	41
Aber, J. Lawrence.....	44	Bacak, Valerio.....	128	Bernstein, Larry.....	42
Abraham, Jean.....	128	Bachman, Heather J.....	130	Bernstein, Lauren.....	93
Abraham, Katharine G.....	54	Backes, Ben.....	48	Bertumen, Kassie Lyn.....	93
Abramson, Alan.....	69	Bader, Michael D. M.....	78	Besharov, Doug.....	6
Abrevanel, Martin D.....	93	Badgett, Lee.....	70, 82	Besharov, Douglas.....	77
Accetta, Elizabeth.....	107	Bae, Jin Yung.....	116	Betsey, Charles.....	6
Acevedo, Maria Cecilia.....	117	Baehler, Karen.....	107	Beverly, Sondra.....	65
Ackermann, Margot.....	47	Bagwell, Grace E.....	97	Beyeler, Walter E.....	73
Acs, Gregory 6.....	39	Bahr, Peter.....	68, 73	Beyler, Nicholas.....	68
Adams, LaNysha.....	124	Bailey, Martha J.....	18	Bhargava, Alok.....	6, 46
Addo, Fenaba.....	107	Bainbridge, Jay.....	47, 72	Bianchi, Carmine.....	66, 117
Addonizio, Michael.....	99	Baird, Peter.....	104	Biddle, Jenny.....	107, 122
Aelion, Halley.....	22	Baker, Erin.....	50	Bilbrey, Carol.....	80
Afzal, Madiha.....	35	Baker, Regina S.....	94	Billings, Stephen.....	117
Ahn, Jeong J.....	51	Baldwin, Elizabeth.....	114, 118	Bir, Anupa.....	98
Akers, Lauren.....	118	Balliet, Philip.....	68	Bird, Mia.....	45
Alam, Shamma Adeeb.....	128	Balu, Rekha.....	82	Birdsell, David.....	17
Alcorn, Jessica.....	51	Bandel, Eileen.....	81	Bitler, Marianne.....	52
Alexander, Rob.....	6	Bania, Neil.....	50	Blackorby, Jose.....	82
Allard, Scott 46.....	120	Banthin, Jessica.....	108	Blazar, David.....	35
Allen, Drew.....	117	Barabas, Jason.....	74	Bleeker, Martha.....	68
Allen, Heidi.....	97	Barmore, Johanna.....	35	Blocklin, Michelle.....	68
Allensworth, Elaine.....	50	Barnes, Carolyn.....	130	Bloom, Dan.....	48
Allmang, Skye.....	124	Barnett, Andrew.....	82	Bloom, Howard.....	44, 99
Alpert, Abby.....	54	Barnow, Burt.....	6, 47, 48, 69	Blum, Lynne Michael.....	74
Alwin, Ramsey.....	92	Barrett, Nathan.....	42	Blum, Robert Wm.....	74
Amin, Samia.....	100	Barry, Colleen.....	6	Blumberg, Linda.....	106
Amirkhanyan, Anna.....	78	Bartfeld, Judi.....	80, 99	Boatman, Angela.....	73, 117
Anacker, Katrin.....	46	Bartlett, Susan.....	68	Bohn, Sarah.....	102, 125
Ananat, Elizabeth.....	6	Bassok, Daphna.....	80, 81, 102	Bohra-Mishra, Pratikshya.....	123
Ananat, Liz.....	6	Bates, Nancy.....	82	Bold, Tessa.....	103
Andersen, David.....	124	Bauerle, Cynthia.....	99	Bolen, Ed.....	118
Andersen, Lotte B.....	93	Bayes, Brian A.....	46	Boller, Kimberly.....	81, 93, 104, 118
Anderson, Katherine.....	48	Beardslee, William R.....	116	Bollinger, Christopher R.....	110
Anderson, Sara.....	116	Beatty, Amanda.....	46	Boris, Elizabeth T.....	78
Anderson, Sarah.....	66	Beatty, Timothy.....	120	Borkum, Evan.....	46
Antonovics, Kate.....	48	Bee, C. Adam.....	45	Bostic, Amie.....	94
Antwi, Yaa Akosa.....	41	Beegle, Kathleen.....	46	Bostic, Raphael.....	103
Apfel, Kenneth.....	106	Been, Vicki.....	42	Boston, Thomas.....	112
Appelbaum, Eileen.....	98	Begley, Jaclene.....	42, 69	Boulay, Beth.....	82
Archibald, Sandra.....	77, 82	Behn, Robert.....	39	Boushey, Heather.....	98
Argys, Laura.....	74	Bein, Ed.....	41	Bovaird, Ton.....	78
Arteaga, Irma.....	96, 114	Beisiegel, Mary.....	35	Bowdler, Janis.....	120
Asal, Victor.....	99	Beland, Louis-Philippe.....	129	Bowen, Daniel.....	44
Ashley, Shena.....	45, 68	Belfield, Clive.....	73	Bower, Corey Bunje.....	42
Astone, Nan.....	39	Bell, Stephen.....	41, 51, 69, 104	Boyd-Swan, Casey.....	132
Atkins, Danielle.....	111, 125	Benatar, Sarah.....	41	Boyer, Eric.....	73, 110
Atkins-Burnett, Sally.....	118	Ben-Shalom, Yonatan.....	102	Bradbury, Katharine.....	104
Atkinson, Rob.....	78	Berger, Andrea.....	42	Bradford, David.....	111
Atteberry, Allison.....	68, 111	Berger, Lawrence.....	6, 42, 69, 72, 76, 115	Bradley, Dominique.....	110
Auer, Jennifer.....	78	Berk, Jillian.....	45, 72	Bradley, M. C.....	36
Auger, Anamarie.....	128			Brady, David.....	94



Mark These Important Dates On Your 2014 Calendar!

APPAM Spring Conference

April 11-12 / Washington, DC

APPAM Fall Research Conference

November 6-8 / Albuquerque, New Mexico



Association for
Public Policy
Analysis &
Management

www.appam.org

INDEX

- Brady, Henry 78
 Brandon, Richard 93, 118
 Brash, Rachel 93
 Brass, Clinton 66
 Brass, Jennifer 118
 Braza, Mar 37, 124
 Bretschneider, Stuart 66, 117
 Briefel, Ronette 68, 99
 Brighthouse, Harry 36
 Britto, Pia 104
 Brodtkin, Evelyn Z 39
 Brooks, Jennifer 44, 92
 Brooks, Leah 44
 Brooks-Gunn, Jeanne 37, 44,
 65, 97
 Brossard, Dominique 100
 Broweleit, Tobias 50
 Brown, Elizabeth 124
 Brown, Lindsay 35
 Brown, Randall 40
 Brown, Trevor 100
 Bruch, Julie 66
 Bruch, Sarah 72
 Brucker, Debra 94
 Brunel, Claire 123
 Bryant, Brielle 70
 Buchmueller, Thomas 46
 Buck, Jeffrey 116
 Buckley, Kate 35
 Bullock, Justin 97
 Buntin, Melinda Beeuwkes 72
 Burdick, Clark 54
 Burgard, Sarah 97
 Burghardt, John 41
 Burke, Mary A. 104
 Burkhauser, Richard 35, 114
 Burn, Ian C. 103
 Burtless, Gary 82
 Burton, Linda M. 70
 Burtraw, Dallas 34
 Burwick, Andrew 82
 Buryk, Peter 112
 Busch, Susan H. 116
 Butrica, Barbara 45
 Byars, James M. 124
 Byrne, Tom 47
 Bzostek, Sharon 115
 Cacciatore, Michael A. 100
 Caetano, Gregorio 69
 Calabrese, Thad 44, 45
 Calderon, Valentina 48
 Calitz, Chris 124
 Callanan, Rachel 116
 Campbell, Heather 52
 Cancian, Maria 70, 125
 Cannon, Sarah 123
 Capizzano, Jeffrey 118
 Cappella, Elise 124
 Capperis, Sean 44
 Carithers, Teresa 124
 Carley, Sanya 6, 50, 51, 118
 Carlson, Marcia 70
 Carnevale, John 97
 Caronongan, Pia 81
 Carpenter, Christopher
 6, 94, 104
 Carr, James 120
 Carrigan, Christopher 107
 Carruthers, Celeste 108
 Carta, Judith 118
 Carter III, George R. 103
 Casey, Colleen 42, 78
 Casey, Frank 41
 Cavadel, Elizabeth 81
 Cellini, Stephanie 100
 Cesur, Resul 74
 Chalfant, Brian 73
 Chalfin, Aaron 69
 Chamberlain, Seth 82, 115
 Chang, Chaeyoung 130
 Chang, Jina 37, 45
 Chang, Tina 99
 Chang, Yunhee 50, 124
 Chaplin, Duncan 106, 115
 Chapman, Alisa 42
 Chapman, Carrie L. 50
 Chapman, Jeffrey 51
 Chase-Lansdale, P. Lindsay
 65, 93
 Chattopadhyay, Soumya
 124, 129
 Chaudry, Ajay 80, 97
 Chearo, David 81
 Chellman, Colin 108
 Chen, Bin 42
 Chen, Can 51
 Chen, Daniel 122
 Chen, Meng Yao 73
 Chen, Xi 107
 Chen, Yi-Yu 128
 Cheng, Zhifen 39
 Chin, Mark 35
 Chingos, Matthew M. 77
 Cho, Saqi Maleque 118
 Cho, Wonhyuk 123
 Choi, Sungjoo 122
 Choi, Yujin 66
 Chrisinger, Colleen 112
 Christian, Jennifer 114
 Cibak, Lubos 125
 Clancy, Kate 74
 Clancy, Margaret 54
 Clark, Constance Margaret .. 123
 Clark, Jill K. 74
 Clark, Melissa 66
 Clark, Sally 82
 Clarkwest, Andrew 74
 Clemans-Cope, Lisa 116
 Clements, Douglas H. 74
 Clements, Matthew 97
 Cline, Sarah 41
 Clotfelter, Charles 50
 Coe, Norma 65, 76
 Cohen, Joel W. 108
 Cohen, Julie 35
 Cohen, Stephen 99
 Cohn, Avery 37, 48
 Cohodes, Sarah 108
 Coile, Courtne 6
 Coley, Rebekah Levine 37
 Collins, Ann 68, 99
 Collins, Emily G. 111
 Collins, J. Michael 51, 69, 80
 Colman, Silvie 111
 Comfort, Louise 73
 Conger, Dylan 6, 73
 Conlan, Tim 100
 Connell, James P. 82
 Connelly, David R. 125
 Connor, Bryan 40
 Connor, Patty 68
 Connors, Maia C. 44, 80, 93
 Cook, Steven 70
 Cook, Thomas 37, 56
 Corcoran, Sean 36
 Cordes, Sarah 19
 Corey, Douglas 35
 Corley, Elizabeth A. 100
 Cortes, Alvaro 47
 Cosentino, Clemencia 69
 Costa, Daniel 65
 Couch, Kenneth 81
 Coughlin, Terri 116
 Coulson, N. Edward 103
 Coupet, Jason 73
 Courchane, Marsha 103
 Courtney, Mark 76
 Covington, Reginald 115
 Cowen, Joshua 77
 Cresce, Arthur 103
 Creswell, Paul 107
 Crews, Sabrina 130
 Cronin, Jacob Michael 129
 Crosnoe, Robert 129
 Crowe, Elizabeth 72
 Crowley, Christian 41
 Cruz, Jeffrey 107
 Cuesta, Laura 125
 Cuffey, Joel 120
 Cui, Jian 122
 Culhane, Dennis 47, 97
 Cullinane, Jenna 125
 Cunyngnam, Karen 118
 Curley, Jami 48
 Currie, Janet 97, 108
 Curtis, Marah A. 72
 Dahill-Brown, Sara 110
 Dahl, Molly 6, 81, 112
 Dahlen, Heather M. 73
 Dalaker, Joseph 107
 Daly, Mary C. 35
 D'Amico, Ronald 72
 Daniels, Lindsay 107
 Danielson, Caroline 76, 102
 Danziger, Sandra 6, 94, 120
 Darity, William 98
 Darnall, Nicole 122
 Darolia, Rajeev 6, 54, 108
 Dastrup, Samuel 69
 Datta, A. Rupa 93, 118
 Daugherty, Lindsay 117
 Davalos, Eleonora 117
 Davidoff, Amy 72
 Davidson, Elizabeth 65
 Davis-Alteri, Ashley M. 55
 Deb, Shreyasi 125
 Debraggio, Elizabeth 36
 Dechausay, Nadine 104
 DeCicca, Phillip 102
 Decker, Paul 18
 Decker, Sandra 41, 46, 81
 Dee, Thomas 96
 DeLeire, Thomas 52
 deLeon, Peter 50
 Deloughery, Kathleen 99
 DeLuca, Stefanie 116
 Denice, Patrick 66
 Denver, Megan 129
 Derr, Michelle 94
 Derrick-Mills, Teresa M. 118
 Desai, Anand 6
 Desai, Swati 6, 39, 117



Experience the Benefits *of* an **APPAM Membership**

The Association for Public Policy Analysis and Management is a highly experienced network of educators, researchers, public policy analysts, and other like-minded individuals and institutions. Join as an institutional, individual, or student member now and get these exclusive offerings:

- ▶ **Free subscription**
to the Journal of Policy Analysis and Management, which is currently accepting article submissions on public management (JPAM) issues and research
- ▶ **Reduced registration rates**
for all APPAM events, including the 2013 Fall Research Conference
- ▶ **Networking events**
connecting you with other public policy professionals

APPAM.ORG

INDEX

- Desmarais, Bruce A. 123
 Dettling, Lisa J. 69
 Devaney, Barbara 6, 50
 Diamond, John 108
 Dietz, Nathan E. 45
 Dillender, Marcus 94, 103
 Dinan, Kinsey 69
 Dion, M. Robin 36
 Dizerega, Margaret 98
 Dodd, Allison 118
 Dodge, Kenneth 56, 125
 Doleac, Jennifer L. 115
 Donahue, Kevin 39
 Dong, Nianbo 80
 D'Onofrio, Christine 102, 111
 Doolittle, Fred 82
 Doonan, Michael T. 39, 116
 Dormady, Noah 48
 Dorsett, Richard 39
 Doss, Chris 68
 Dotter, Dallas 36
 Dougherty, Shaun 50
 Dowd, Bryan 128
 Dowling, Chase 99
 Drake, Robert E. 114
 Dubai, Lisa 97
 Duckworth, Angela 44
 Dugan, Kristine 74
 Duggan, Anne 110
 Duleep, Harriet 100
 Dull, Matthew 66
 DuMont, Kim 106
 Duncan, Greg 65
 Dunifon, Rachel 37
 Dunlop, Erin 122
 Duong, Jane 107
 Dupree, Lindley 47
 Duque, Valentina 97
 Durham, Christin 128
 Durrance, Christine P. 111
 Durso, Laura 82
 Dworsky, Amy 36
 Dynarski, Susan 42
 Earl, Janice 83
 Eberts, Randall 54, 104
 Eckerd, Adam 52, 73, 128
 Edin, Kathryn 70
 Edmunds, Julie 42
 Edwards, Lauren Hamilton 66
 Efremov, Sergey 78
 Egalite, Anna 77
 Eger, Robert J. 96, 123
 Elbel, Brian 36
 Ellen, Ingrid 6, 42, 69, 104, 116
 Elliot, Margaret 116
 Elliott, Christine 122
 Ely, Todd L. 45
 Emanuel, Natalia 76
 Emmons, William 92
 Enayati, Hassan A. 124
 Enchautegui, Maria E. 100
 Engelhardt, Gary 51
 English, Chad 17
 Eriksen, Michael 51, 116
 Erkulwater, Jennifer 114
 Evans, Angela 4, 6, 17, 40
 Evans, Martin 48
 Evans, William N. 35
 Eyster, Lauren 48, 68
 Faber, Jacob William 69
 Farran, Dale C. 80
 Faulk, Lewis 45
 Fay, Daniel L. 103
 Fealing, Kaye Husbands 104
 Feder, Judith 40, 45
 Fein, David 104
 Feiock, Richard 118
 Feldman, Andrew R. 117
 Feldman, Maryann 6
 Feller, Avi 44
 Fergus, Devin 54
 Fernald, Lia 46
 Ferraro, Paul 37
 Freyre, Maria 77
 Fertig, Angela 76, 125
 Fields, Alison K. 65
 Figlio, David 108
 Filene, Jill 110
 Filion, Kai 118
 Finch, Jenna E. 96
 Fiorino, Daniel 107
 Fisher, Jonathan 125
 Fisher, Kell 118
 Fishman, Michael 110
 Fiszbein, Ariel 6, 56
 Fitzpatrick, Jody 69
 Fitzpatrick, Katie 80, 114
 Fitzpatrick, Maria 81
 Fitzsimmons, Kelly 83
 Fleming, David 77
 Fletcher, Cynthia 108
 Fletcher, Jason 102
 Font, Sarah A. 76, 128
 Forcier, Carla 108
 Ford, Elizabeth 82
 Forry, Nicole 93
 Fortson, Jane 68
 Fox, Liana 82
 Frank, Richard G. 40
 Freedman, Matthew 42
 Friedman, Ari 81
 Friedman-Krauss, Allison H. 44, 80, 93
 Frisch, Erin 108
 Frisvold, David 36, 102
 Fucello, Mark 36
 Fuentes, Yvette Sanchez 44
 Fuller, Sarah Crittenden 42
 Furstenberg, Frank 70
 Gabrieli, Chris 44
 Gaertner, Jeremy 108
 Gailey, Adam 103
 Gais, Thomas 69
 Galasso, Emanuela 46
 Galbraith, James 112
 Galdo, Eva T. 96
 Gallagher, Kelly Sims 50
 Galster, George 54
 Gambone, Michelle Alberti 82
 Gamoran, Adam 17
 Gao, Qin 35, 48
 Garasky, Steven 98
 Garcia, Christina 125
 Garcia, Sandra 102
 Gardiner, Karen N. 104
 Garfinkel, Irwin 72, 82, 97
 Garg, Karin Eyrich 48
 Garrison, Howard 99
 Garthwaite, Craig 35
 Garvin, Michael 112
 Gates, Gary 70, 82
 Gathright, Graton 110
 Gaul, Katy 117
 Geddes, Richard 112
 Gee, Kevin A. 123
 Gelatt, Julia 40, 100
 Gennetian, Lisa 93, 118
 Gentsch, Kerstin 122
 George, Meaghan E. 125
 Gerarden, Todd 122
 Gerber, Alan S. 39
 Gerber, Brian 125
 Gerrish, Ed 114
 Gershenson, Seth 122
 Gershoff, Elizabeth T. 44, 45
 Geyer, Judy 74
 Ghaffarzadegan, Navid 124
 Giannarelli, Linda 111
 Gibbons, Brent 19, 94
 Gibbs, Chloe 54, 80, 108
 Gibbs, Michael 34
 Gibson-Davis, Christina 6
 Gifford, Jonathan 112
 Gill, Brian 77
 Gindling, Tim 124
 Ginsberg, Wendy 100
 Ginther, Donna 99
 Givens, Marjory 118
 Gjertson, Leah M. 80
 Glaeser, Edward 42
 Glass, Robert 73
 Gleason, Phil 35, 77, 111
 Glennie, Elizabeth 42
 Glickman, Gary 77
 Glosser, Asaph 108
 Goerge, Robert 93, 118
 Gogolen, Claire C. 35
 Goin, Dana 41
 Golberstein, Ezra 116
 Goldhaber, Dan 35, 111
 Gollust, Sarah 116
 Gons, Nathalie 107
 Gonzales, Gilbert 103
 Gonzales, Roberto 45
 Gonzalez Canche, Manuel S. 123, 124
 Gooden, Susan 104
 Goodman, Joshua 6, 50, 68, 108
 Goodman, Sarena 35
 Gordon, Anne 68
 Gordon, Nora 35, 100
 Gordon, Wayne 54
 Gorina, Evgenia 51, 100
 Gornick, Janet 48
 Gothro, Andrew 118
 Gould-Werth, Alix 120
 Graddy-Reed, Alexandra 80
 Grafwallner, Rolf 118
 Grant, Laura 45
 Grattet, Ryken 45
 Graves, John 6, 46
 Greenberg, David H. 69
 Greenberg, Erica 81, 96
 Greene, Jay 44, 77
 Greenfield, Shelly F. 116
 Greenhalgh-Stanely, Nadia 51
 Gregg, Paul 115, 129
 Gregory, Jesse 42
 Greller, Martin 68, 93
 Gresenz, Carole 40
 Grigelis, Peter 41
 Grindal, Todd 44

Grinstein-Weiss, Michal.....	36	Haynes, Kingsley.....	47, 112	House, Laura	92	Johnson, David.....	6, 72, 82, 125
Grissom, Jason A.	68	Heath, Catherine.....	76	Houseman, Susan N.....	54	Johnson, Evan E.....	123
Grisson, Jason	6	Hecht, Alan.....	107	Houtenville, Andrew	94	Johnson, Janna E.....	122
Grogan, Colleen	39	Hedges, Larry	51	Howard, Eboni.....	110	Johnston, Jocelyn.....	100
Gromet, Dena.....	51, 93	Heflin, Colleen.....	6, 52, 76	Howard-Cooper, Ellen.....	39	Johnston, William R.....	42
Grossman, Pam	35	Hegman, Jim	54	Howell, Jessica	35, 68	Jolley, G. Jason	50
Grosso, Patricia Del	118	Heidelberg, Roy.....	66, 128	Hoynes, Hillary	52	Jolliffe, Dean	82
Grosz, Michel	39	Heiland, Frank	128	Hsieh, Lin-Han Chiang.....	93	Jones, David K.	39
Groves, Lincoln H.....	125	Heim, Bradley	96	Hsu, Yu-Chieh	122	Jones, Joe.....	98, 115
Guerrero, Santiago	66	Heinrich, Carolyn.....	48, 65, 72	Hsueh, Lily	81	Jones, Maggie R.....	76
Gugerty, Mary Kay		Heller, Sara	39	Hu, Chun-Chieh.....	102	Jones, Michael D.....	66, 94
.....	6, 50, 78, 124	Hendra, Richard	46	Hu, Xiaochu	124	Jones, Stephanie.....	44, 108
Guimer, Roger	102	Henry, Adam Douglas	114	Huang, Jin	54	Joo, Myungkook	128, 129
Gundersen, Craig.....	52, 98	Heppen, Jessica	50	Huang, Kun	42	Joosse, Alexandra	35
Guntupalli, Aravinda	46	Heppert, Joseph.....	99	Hudson, Julie	108	Jordan, Sara	124
Guo, Fei	130	Herbert, Christopher.....	69, 107	Hughes, M.E.	74	Jovanovski, Straso	122
Gurantz, Oded.....	39	Herbst, Chris M.....	6, 103, 115	Humez, Andrea	35	Joyce, Ted	111
Guy, Cynthia	65	Hershbein, Brad.....	93, 111	Hunter, Nan D.	70	Jr., Paul Weinstein.....	78
Gyabaah, Akua B.....	123	Hetzner, Nina Philipsen.....	37	Hur, Hyungjo	124	Judkins, David	104, 120
Ha, Hyesong.....	125	Heyes, Anthony	114	Hurwitz, Michael Drew	68	Juhl, Ted.....	99
Ha, Yoonsook.....	45	Hill, Carolyn.....	6, 51, 96	Hutchins, John	70	Jung, Haeil.....	130
Haddad, Kathleen.....	6	Hill, Darryl.....	50	Hwang, Min	51	Juras, Randall.....	51
Haeder, Simon.....	100, 116	Hill, Heather D.	35, 114	Hyde, Cheryl A.	48	Kabat, Ladislav	125
Hafford, Carol	55	Hill, Steven	108	Iams, Howard	45	Kaestner, Robert.....	6, 94, 102
Hahn, Heather	94	Hinnant, Charles	117	Imberman, Scott	96	Kaiser, Paul.....	37
Hair, Nicole.....	94	Hinrichs, Peter.....	96	Imperial, Mark	107	Kalar, Tara.....	112
Hall, Jeremy.....	110	Hira, Ronil	65	Iorio, Federica	66	Kalil, Ariel	37, 97
Hall, Michelle.....	54	Hird, John	123	Irving, Shelley	114	Kalil, Thomas	78
Halpern-Meekin, Sarah	80	Hirsch, Gary	124	Irwin, Molly	51	Kalimon, Lisa	125
Hamilton, Lee.....	8, 14, 17, 32, 47	Hirschman, Jay.....	99	Isenberg, Eric	111	Kalousova, Lucie	97
Han, Eunhee.....	123	Ho, Shan-ju	117	Iversen, Roberta	97	Kane, Vincent.....	47
Han, Hahrie.....	74	Hobbie, Richard.....	54	Jackowitz, Alison	74, 114	Kapustin, Max	52
Han, SeungHoon.....	52	Hock, Heinrich	111	Jackson, Jacob	68	Karpilow, Quentin	111
Han, Yousueng	124	Hoefner, Ferd.....	74	Jackson, Kirabo.....	44	Kasdin, Stuart	66, 100
Hanes, Melodee	56	Hofer, Kerry G.	80	Jackson, Osborne	103	Kauff, Jacqueline	36
Hanlon, Bernadette.....	46	Hokayem, Charles	110	Jacob, Brian	52, 73	Kaul, Tara.....	50
Hansen, Michael.....	68, 102, 111	Holas, Igor	45	Jacobsen, Christian	93	Kaushal, Neeraj	82
Hanson, Jamie.....	94	Holbein, John B.	54	Jacobsen, Grant D.	124	Keele, Luke	124
Harding, Jessica F.	125	Holland, Kristin.....	52	Jacobson, Gretchen	6, 45, 72	Keene, Danya E.	40, 72
Hardy, Bradley	72	Hollenbeck, Kevin.....	6, 72, 78	James-Burdumy, Susanne	68	Kellogg, Wendy.....	107
Hargreaves, Margaret B.....	52	Holt, Charles	34	Janda, Ludmilla	42	Kelly, Brendan	37, 97, 104
Hargreaves, Meg	6	Holupka, C. Scott	104	Jang, Sojin	125	Kemple, James	42
Harkness, Susan	115, 129	Holzer, Harry	6, 18, 81	Jargowsky, Paul	94	Kenkel, Donald	102
Harper, Shannon	108	Homonoff, Tatiana	48	Jennings, Edward	110	Kennedy, Alec.....	54
Harrington, James	117	Honadle, Beth Walter	51	Jennings, Jennifer	36, 44	Kenney, Jenny	6
Harris, Douglas.....	108	Honey, Ngaire	48	Jeuland, Marc	106	Kenny, Richard	78
Harry, Charles T.	35	Honeycutt, Todd.....	35	Ji, Hyunjung	51, 122	Kersh, Rogan.....	6, 36, 66
Haselwerdt, Jake	39	Hong, Sounman	52	Jimenez, Geronimo	116	Key, Clinton.....	36, 107
Haskins, Ron	6, 56, 106	Hooker, Neal H.	74	Jing, Yijia	77	Killewald, Alexandra	115
Haurin, Donald	51	Horenstein, Aaron	117	Jochim, Ashley	66	Kim, Byong-Seob.....	122
Haveman, Robert`	82	Horn, Keren	42, 116	Johns, Eileen Lynch	39	Kim, Dongwoo	129
Hawken, Angela.....	97	Hoskins, Zachary W.	125	Johnson, Anna D		Kim, Eun-Hee.....	81
Hawley, Joshua.....	99, 124	Houle, Jaso.....	72, 107	37, 73, 96, 128	Kim, Eunhyoung	123

INDEX

Kim, Hyun Joon	78	Knox, Virginia 1	10	Lambie-Hanson, Lauren ...	42, 47	Levin, Matt	102
Kim, Hyunjung	124	Koball, Heather	36	Lambright, Kristihna	78	Levine, Michael	72
Kim, Jeounghee	129	Koedel, Cory	96	Lammert, Jill	82	Levitan, Mark	82, 111
Kim, Ji Yoon	72	Koliba, Christopher	73	Lanahan, Lauren	80	Lewis, Gregory	70, 94, 103
Kim, KiDeuk	129	Konisky, David	6	Larrick, Richard	93	Lewis, Jessica	106
Kim, Nanyoung	123	Kopits, Elizabeth	93	Larsen, Matthew	45	Lewis, Joanna	50
Kim, Sun Hyoung	52	Kosack, Edward Lawrence ...	124	Latham, Scott	80	Li, Jing	130
Kim, Taeun	123	Kosack, Stephen	124	Laub, John	98	Li, Shi	48
Kim, Yeongmin	130	Kosenok, Grigory	77	Lauen, Douglas	42, 50	Liang, Jiaqi	117, 123
Kim, Youngmi	54	Koski, Chris	100	Lavertu, Stephane	66	Lie, Yen-Ting	129
Kim, Younsung	122	Kraft, Matthew	44	Law, Kathryn	98, 118	Light, Paul C.	47
Kim, Yushim	52, 73	Krafve, Mike	124	Lawson, Charlotte	81	Liliedahl, Erika	92, 117
Kimberlin, Sara E.	111	Kramper, John	111	Laxminarayan, Ramanan ...	52	Lincove, Jane	125
Kimenyi, Mwangi	103	Krantz, John	94	Layzer, Carolyn	74	Lindberg, Ruth	118
King, Christopher	6, 93	Krause, Rachel M.	93, 118	Lee, Daewoo	124	Lindblad, Mark	107
King, Ryan	99	Kreider, Brent	98	Lee, Franklin	112	Lindner, Stephan	54, 65
Kingsley, Gordon	110	Kreisman, Daniel	73, 100	Lee, Jisue	117	Linn, Joshua	34
Kirby, James	108	Krishnan, Ramayya	17	Lee, Jooho	42, 78, 117, 125	Lippold, Kye	111
Kirk, Adele M.	125	Kronick, Rick	81	Lee, Marlene	99	Lipse, Mark	80
Kirwan, William E.	98	Ku, Minyoung	110	Lee, Sang Kyoo	129	Litke, Erica	35, 50
Kisida, Bria	44, 77	Kuehn, Daniel	65	Lee-Chuvala, Christa	46	Liu, Feng	102
Kite, Hanna	116	Kugler, Adriana	72	Leete, Laura	50, 78	Liu, Jialu	122
Klawitter, Marieka	103	Kuhn, John	47	Leftin, Joshua	118	Livermore, Gina	65
Kleiman, Mark	97	Kukla-Acevedo, Sharon ...	78	Legault, Rik	99	Lloyd, Chrishana M.	110
Kleiman, Neil	17	Kunreuther, Howard	93	Legovini, Arianna	103	Lockwood, J.R.	74
Kleinman, Rebecca	36	Kurlaender, Michal	39, 68	Lein, Laura	108	Loeb, Susanna	36, 44, 66, 68, 81
Klemick, Heather	93	Kwon, Hyo-Shin	124	Leininger, Lindsey	97	Loeffler, Charles	69
Klerman, Jacob	68, 76, 99	Kyei, Pearl	94	Lemke, Mariann	68	Loibl, Caezilia	51, 80
Kling, Ryan	125	Lacoe, Johanna	104	Lens, Michael	116	Lokshin, Michael	46
Kneebone, Elizabeth	46	Ladd, Helen	36, 50, 111	Leon, Erwin de	78	Lombardi, Caitlin McPherran ...	37
Knowles, Jared	110	Laird, Elizabeth	46	Lerman, Robert	36, 117		



Master of Science in
Nonprofit Leadership

For more information:

Visit <http://www.sp2.upenn.edu/programs/npl/>
Call 215-746-8406 or email Amy Lee
at leeamy1@sp2.upenn.edu

Nonprofit Leadership Program
3701 Locust Walk, Caster Bldg.
Philadelphia, PA 19104

**The University of Pennsylvania is the place
to explore and understand nonprofit organizations.**

**Penn has top researchers, a one-year master's degree, innovative engagement
programs, a summer social impact doctoral program and more.**

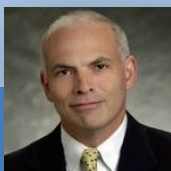

Peter Frumkin,
Director, Nonprofit
Leadership Program



Femida Handy,
Editor-in-Chief, NVSQ



Ram Cnaan,
Former President, ARNOVA



Chao Guo,
Associate Professor of
Nonprofit Management

Lombardi, Joan.....	93, 104	Martin-Anderson, Sarah.....	111	Meehan, Patrick.....	97	Morrissey, Tary.....	37, 80, 98
London, Rebecca.....	68	Martinez-Beck, Ivelisse.....	118	Meeks, Robyn.....	106	Mossaad, Nadwa.....	124
Long, Bridget Terry.....	39, 117	Martini, Alberto.....	125	Megiddo, Itamar.....	52	Moulton, Jeremy Grant.....	73, 80
Long, Mark.....	6, 52, 74	Martin-Storey, Alexa.....	129	Meinzen-Dick, Ruth.....	41	Moulton, Shawn.....	120
Long, Sharon.....	46	Marton, James.....	41	Melby, Janet.....	108	Moulton, Stephanie.....	51, 65, 73
Loprest, Pam.....	6	Masten, Scott E.....	123	Mellgren, Linda.....	70, 108	Mountain, Travis.....	80
Lovell, Mark.....	77	Matisoff, Daniel.....	51, 93, 122	Mellor, Jennifer.....	97	Mouzon, Dawne Marie.....	123
Lovenheim, Michael.....	96	Matjasko, Jennifer.....	52	Meltzer, Rachel.....	44	Moynihan, Don.....	6
Lowell, B. Lindsay.....	65, 100	Mattera, Shira.....	110	Mendieta, Maximiliano.....	123	Mueser, Peter.....	48
Lu, Jia.....	42	Matteson, Gary.....	74	Menjivar, Cecilia.....	100	Mullen, Kathleen J.....	76
Lu, Jiahuan.....	100	Mattingly, Marybeth.....	102	Mergel, Ines.....	117	Mullin, Christopher.....	68
Lu, Wenjing.....	118	Mauldon, Jane.....	76	Merkle, Jan.....	108	Munnings, Clayton.....	34
Lubell, Jeffrey.....	36	Max, Jeffrey.....	111	Metzenbaum, Shelley.....	17, 39	Musso, Juliet.....	6, 78, 110
Lucio, Joanna.....	103	Maxfield, Michelle.....	80	Meyer, Bruce.....	110	Mwabu, Germano.....	103
Luck, Kristen.....	55	Maxwell, Nan.....	111, 125	Meyer, Dan.....	70	Myeong, SeungHwan.....	117
Ludwig, Jens.....	52	May, Peter.....	100	Meyer, Ilan H.....	70	Myers, Sam.....	6
Lurie, Ithai.....	96	Mayer, Alexander K.....	108	Michalopoulos, Charles.....	110	Myers, Samuel L.....	98
Lutter, Randall.....	107	Mayer, Christopher.....	51	Mihm, Christopher.....	39	Mykerez, Elton.....	120
Lyle, David.....	74	Maynard, Rebecca.....	37, 41, 56	Mijanovich, Tod.....	44	Mykyta, Laryssa.....	103
Lynch, Kathleen.....	35	Mayo, Andrea.....	130	Milanovic, Branko.....	112	Nakashima, Manabu.....	42
Lynn, Larry.....	40	McAdams, John M.....	42	Millard, Chris.....	124	Nam, Yunju.....	92
Lyons, Terrence.....	37	McCabe, Brian.....	42	Miller, Daniel.....	37, 98	Nam, Yunwoo.....	34
Ma, Chenyi.....	97	McCaffrey, Daniel.....	74	Miller, Luke.....	66	Nanda, Neha.....	98
Ma, Jenny.....	54	McConeghy, Kevin.....	37	Miller, Nancy A.....	125	Nandi, Arindam.....	52
Mabli, James.....	99	McConnell, Sheena.....	74	Mills, Jonathan.....	77	Nanney, Marilyn S.....	116
MacDonald, John.....	52, 69	McConville, Andrew.....	118	Milstein, Bobby.....	124	Nchako, Catlin N.....	111
MacDonald, Roderick.....	52, 124	McCormick, Michael.....	110	Milward, H. Brinton.....	35	Neild, Ruth.....	83
Macinko, James.....	116	McCoy, Dana C.....	44, 93, 116	Mincy, Ronald.....	70	Nell, Emily.....	48
Maciolek, Susan.....	106	McCue, Daniel T.....	69	Mincy, Ronald B.....	115	Nelson, Hal.....	107
Maclean, Johanna.....	125	McDade, Zach.....	93	Minton, Sarah.....	128	Nemet, Gregory.....	50
MacLean, Lauren.....	118	McFarland, Laurel.....	69	Miranda, Juan José.....	37	Nepomnyaschy, Lenna.....	98, 108
Madden, Janice.....	55, 94	McFarlin, Isaac.....	100	Miratrix, Luke.....	44	Nestoriak, Nicole.....	102
Madigan, Amy.....	81, 93	McGinn, Daniel.....	35	Mishel, Lawrence.....	115	Newcomer, Betsy.....	92
Maestas, Nicole.....	76	McGinniss, Jasmine.....	45	Mitra, Sophie.....	6, 35, 48	Newhouse, David.....	124
Magnuson, Katherine.....	44	McGovern, Geoffrey.....	112	Mittag, Nikolas.....	110	Newhouse, Joseph P.....	116
Maheshri, Vikram.....	69	McGuire, Thomas G.....	116	Mmari, Kristin.....	74	Newman, Constance.....	110
Mahler, Julianne.....	110	McHale, Brandee.....	107	Modicamore, Dominic.....	123	Newman, Sandra.....	104
Makkonen, Reino.....	68	McInerney, Melissa.....	76, 97	Moffitt, Susan L.....	74	Ng'ang'a, Alice.....	103
Mallon, Jackie.....	117	McKay, Shannon A.....	47	Mok, Shannon.....	112, 123	Ni, Anna Ya.....	117
Mamun, Arif.....	94, 102, 106	McKee, Arthur.....	66	Mon, Lorri.....	117	Nicholas, Lauren Hersch.....	72, 97, 116
Manchester, Joyce.....	81	McKeever, Brice.....	45	Monahan, Shannon.....	81, 118	Nichols, Austin.....	39, 74
Manheim, Frank.....	47	McKernan, Signe-Mary.....	69	Monnard, Alexandre.....	78	Nichols-Barrer, Ira.....	37
Mani, Subha.....	35	McKinnon, Robin.....	36	Montgomery, Ann Elizabeth.....	47	Nicholson-Crotty, Jill.....	117, 124
Manlove, Jennifer.....	111	McLanahan, Sara.....	70	Monti, Holly.....	55	Nicholson-Crotty, Sean C.....	117, 124
Mann, Tammy.....	81	McLane, Ryan.....	125	Moore, M. Kathleen.....	108	Nicosia, Nancy.....	52
Marcin, Daniel.....	96	McMorrow, Stacey.....	41, 46	Moore, Timothy.....	35	Niedt, Christopher.....	46
Marcotte, Dave.....	73	McMurray, Robert.....	125	Moorehouse, Martha.....	83, 92	Nightingale, Demetra Smith.....	98, 104
Mark, Katharine.....	37	McPherson, Michael.....	36	Moorthy, Aravind.....	37	Nijaki, Laurie.....	34, 48
Markowitz, Anna J.....	96, 124, 128	McVicar, Duncan.....	35	Moreno, Lorenzo.....	35	Niles, Rebecca.....	124
Marlowe, Justin.....	77	Mead, Lawrence.....	70, 104, 114	Morgenstern, Richard.....	34	Nisar, Hiren.....	99
Maroulis, Spiro.....	73, 102	Meade, Erica.....	98	Moriya, Asako.....	41	Nittler, Kency.....	112
Marron, Donald.....	40	Meara, Ellen R.....	116	Morris, Pamela.....	44, 80, 93, 110, 125		
Martin, Carmel.....	78	Meckel, Katherine.....	80, 111	Morrison, Jenny.....	6, 17		
Martin, Erika G.....	52	Medwinter, Sancha D.....	128				

INDEX

Noah, Timothy	112	Peng, Cheng	108	Purtell, Kelly	44, 45	Romich, Jenny	6
Noonan, Douglas	34, 93, 122	Pepper, John	98	Purtell, Robert	66	Ronfeldt, Matthew	35
Norcross, S. Kathryn	110	Perez, Maria	44	Putnam, Michelle	92	Rose, Adam	51
Nord, Mark	99	Perez, Orlando	78	Qi, Xiaoying	130	Rosenbaum, Dan	92
Normand, Sharon-Lise T.	116	Perez-Johnson, Irma	42, 100	Qureshi, Javaeria	102, 122	Rosenbaum, Dorothy	118
Nousaine, Aaron	50	Pergamit, Michael	36	Radin, Beryl A.	40, 47	Rosenbaum, Paul	124
Noyes, Jennifer	123, 125	Perry, Mark R	52	Raissan, Kerri	76	Rosenberg, Linda	74
Nunes Amaral, Luis A.	102	Perry, Melissa	50	Rajagopal, Deepak	37	Rosenbloom, Joshua	99
O'Leary, Rosemary	6	Persico, Claudia	108	Ramachandran, Daesha	74	Ross, Amanda	116
Obara, Emmi	108	Person, Ann	39, 46	Raman, Padmasini	103	Ross, Emily	93
Obrecht, Josh	108	Peters, H. Elizabeth	74, 118	Rangarajan, Anu	6, 46	Roth, Benjamin	45
O'Donnell, Sharon	103	Petersen, Anne C.	55	Rao, Arathi	103	Roth, Jeffrey	108
Oellerich, Don	82, 98	Peterson, Chris	108	Raphael, Steven	46	Rothbart, Michah W.	44
Offenbacher, Beth S.	66	Peterson, Holly L.	66	Ratcliffe, Caroline	54	Rothstein, Donna	81
O'Hanlon, Michael	18, 62, 77	Peterson, Paul E.	77	Raver, C. Cybele	108	Roy, Amanda	116
O'Hara, Brett	65	Petroulakis, Filippas	129	Ray, Aaron	34	Roy, Manan	98
Ohls, James	99	Pettijohn, Sarah L.	45, 68, 78, 117	Reardon, Sean	44	Rozo, Sandra V.	117
Okbandrias, Meron Andemicheal	37	Phadera, Lokendra	72	Reback, Randall	65	Rubin, Barry M.	122
Olabisi, Michael Adetayo	123	Phillips, Deborah	73, 96	Reber, Sarah	35	Rudd, Timothy	108
Olsho, Lauren	68	Piatak, Jaclyn Schede	68	Reed, Debbie	6	Rudisill, Shannon	118
Olson, Elizabeth	37	Pilkauskas, Natasha	128	Reed, Deborah	73	Ruggles, Patricia	45
Ome, Alejandro	124	Pindus, Nancy	93	Reed, Douglas	54	Ruhm, Christopher	98, 110, 115
Orr, Larry	69	Pirog, Maureen	56, 114	Reeder, Lori	55	Rupp, Kalman	76
Osborne, Cynthia	76	Pitts, David	94	Regets, Mark	100	Ruther, Matt	94
Owen, Jenni	70	Plascencia, Imelda	124	Reina, Vincent	116	Rutledge, Matthew S.	111
Owens, Emily	52	Ploeg, Michelle Ver	19	Reinbold, Gary W.	111	Rychly, Luke	81
Owens, Lindsay A.	129	Plotnick, Robert	56, 108	Renwick, Trudi	102	Ryzin, Gregg Van	93
Ozek, Umut	108, 115	Pogodzinski, Ben	99	Resch, Alexandra	115	Saafir, Amirah	130
Page, Jeremy	94	Polikoff, Morgan	68	Resnick, Dean	116	Sabia, Joseph	74
Page, Lindsay	44, 50	Pollack, Keshia	118	Rethemeyer, R.	42, 99	Sabol, Terri J.	93
Paglayan, Agustina S.	115	Pollak, Seth	94	Reuter, Peter	97, 117	Sachs, Jason	73
Palinkas, Lawrence	106	Polsky, Daniel	81	Reynolds, Adam	73	Sadiq, Abdul-Akeem	34
Palmer, Kalani	130	Popp, David	50	Reynolds, Ashley Nicole	66	Salgado, Marina Fernandez	115, 129
Palmer, Karen	34, 122	Porowski, Allan	123	Reynolds, William Benjamin III ..	122	Salkever, David	94
Park, Ji-Hyung	117	Porto, Nilton	124	Rhodes, Karin	81	Saloner, Brendan	40, 81
Park, Jongsoo	123	Posner, Paul	17, 47, 100	Riccio, James	51	Saltz, Russell	54
Parker, Marla	55	Potamites, Elizabeth	111	Rice, Ketra	52	Salzberg, Anna Christine	80
Patashnik, Eric	6, 39, 100	Potochnik, Stephanie	80	Richards, Kimberly	122	Salzman, Hal	65
Patel, Nisha	65	Potoski, Matthew	45, 66, 81	Richburg-Hayes, Lashawn	104, 108	Sambamoorthi, Usha	35
Patel, Reshma	108	Potter, Rachel Augustine	107	Riemer, David R.	111	Sanada, Kevin	107
Patlan, Kelly	68	Pouncy, Hiliard	115	Rigby, Elizabeth	39	Sanchez Rodriguez, Ana Maria ...	125
Patnaik, Ankita	128	Powell, David	54	Riley, Sarah	107	Sanchez-Moyano, Rocio	69
Pattanayak, Subhrendu	106	Prasad, Shankar	78	Rimkunas, Rich	116	Sandefur, Justin	103
Pattison, Andrew	114	Price, Anne	120	Ritterbusch, Amy	102	Sandfort, Jodi	6, 50, 65
Pavetti, LaDonna	94	Price, Ashley	76	Robertson, Cassandra	115, 128	Sandler, Danielle	45
Paynter, Sharon R.	50	Price, Cristofer	120	Robins, Phillip K.	39	Sandstrom, Heather	118
Pearce, James	96	Price, Joseph	128	Robinson, Anthony	112	Sanfilippo, Antonio	99
Pearlman, Nathaniel	40	Prickett, Kate C.	129	Rockoff, Jonah	96, 111	Santiago, Anna	54
Peck, Laura	6, 51, 104, 120	Priddy, Monica	125	Rodriguez, Aida	68	Santillano, Robert	45, 111
Pedulla, David S.	115	Prince, Heath	48	Roe, Emery	66	Sarama, Julie	74
Pelletiere, Danilo	42, 103	Protik, Ali E.	37, 103, 106	Roll, Stephen	65	Sard, Barbara	6
Pellisery, Sony	103	Pryor, Joshua	112	Rolston, Howard	56, 104	Sarewitz, Daniel	47
Peloso, Margaret	41	Pugatch, Todd	125				

Savas, Sue Ann	108	Scott, Mindy	98	Simmon, Robert	40	Smith-Walter, Aaron	66
Sawhill, Isabel	111	Scott, Tyler	80	Simms, Jeff	98	Smrekar, Claire	48
Schall, Ellen	40	Scott-Clayton, Judith	108	Simms, Margaret	115	Snipes, Jason	41
Schank, Joshua	112	Seefeldt, Kristin	6, 97, 111	Simon, Benjamin	41	Snyder, Anastasia	80
Schanzenbach, Diane	52	Seidel, Todd	111	Simon, Kosali	41, 46	Soliz, Adela	39
Schanzenbach, Diane Whitmore	35, 36	Seidman, Edward	124	Simonetta, Jonathan	6	Solomon, Amy	70
Scheer, Daniel	111	Selden, Thomas	108	Sims, Carletta Taylor	129	Somers, Marie-Andree	110
Scheinert, Steve	73	Seligman, Jason	51	Sirer, Irmak	102	Sommers, Anna	41
Scheufele, Dietram A.	100	Shaefer, H. Luke	42, 120	Sirkman, Gabriel	116	Sommers, Benjamin	82
Schimmel, Jody	65	Shankar, Maya	78	Skemer, Melanie A.	46	Song, Changsoo	117, 125
Schmeiser, Maximilian	107	Shanks, Trina	48, 65	Skricki, Irene	36	Song, Geoboo	94
Schmidt, Lucie	55	Shapiro, Stuart	107	Slack, Kristen	76	Song, Jae	76, 81
Schmidt, Stefanie	36	Shapiro, Thomas	120	Slaper, Timothy F.	122	Song, Jee Eun	73
Schmitt, John	115	Sharif, Fatima	66	Slater, Bethany	124	Soo, Jie-Sheng Tan	106
Schneebaum, Alyssa	82	Sharygin, Claudia	42	Sloan, Frank	72	Sorensen, Lucy C.	125
Schneider, Jacquelyn	118	Shawar, Yusra	124	Sloan, Matt	37	Sorensen, Nicholas	50, 68
Schneider, Will	130	Shepherd, Matthew	65	Slusky, David	41	Spencer, Kailey	128
Schochet, Peter	41, 72, 74	Sherman, Arloc	120	Slyke, David Van	68, 73	Spiegel, David	124
Schoon, Eric W		Sherraden, Michael	54, 92	Smeeding, Tim	6	Spitzer, Kerry	47
Schottenfeld, Lisa	72	Shi, Julie	116	Smeeding, Timothy	52, 69, 72, 82, 125	Spriggs, William	115
Schroll, James M.	73	Shi, Ying	123	Smith, Alexander	122	Spybrook, Jessaca	120
Schueler, Beth	96	Shierholz, Heidi	115	Smith, Arthur	42	Sridharan, Swetha	46
Schuetz, Jenny	44	Shiffman, Jeremy	124	Smith, Daniel	51	Stack, Kathy	70
Schuyler, Jim	47	Shires, Michael	6, 78, 99	Smith, Dennis	34, 39, 66, 107	Stagner, Matthew	36, 76, 111
Schwabish, Jonathan	40	Shirrell, Matthew A.	115	Smith, Dennis	34, 39, 66, 107	Staiger, Douglas	35
Schwartz, Amy Ellen	36, 44, 102, 104,	Shobe, William	34, 114	Smith, Jeffrey	104	Stanford, Virgil Ian	51
Schwartz, Eric	6, 17	Shogan, Colleen	6, 52	Smith, John Z.	74	Stange, Kevin	68
Schwartz, Kate	124	Short, Kathleen	45	Smith, Jonathan	39, 68	Stansbery, Pablo	104
Schwartz, Marlene B.	68	Siddens, Stephanie	118	Smith, Karen	45	Stapleton, David	6, 76, 94
		Silver, Diana	44, 116	Smith, Linda K.	44	Stavkova, Jana	125
		Silverstein, Andrew L.	39	Smith, Steve	69, 78	Stazyk, Edmund	65

REAL-TIME FRAMEWORK

BY OPTIMAL ANALYTICS GROUP



©Copyright Optimal Solutions Group, LLC



Scan the code to visit our website.

REAL-TIME DATA COLLECTION, ANALYSIS AND REPORTING

Optimal Solutions Group, LLC is a nonpartisan, rigorous and innovative economic and policy analysis research firm located at the University of Maryland's M-Square Research Park. Optimal is committed to supplying insightful program and policy evaluation, cost-benefit and effectiveness analyses, custom econometric modeling, and market analyses for decision makers in both the public and private sectors.

OPTIMAL ANALYTICS' REAL-TIME FRAMEWORK is based on rigorous but flexible design and allows for concurrent data collection, analysis and reporting. It also incorporates a continuous feedback loop for customized stakeholder reporting, ranging from policy makers to the public.

OPTIMAL RESEARCH CENTERS

- Education
- Health
- Housing, Economic Development, Transportation
- Workforce Development and Social Policy
- Optimal Analytics
- International Group



OPTIMAL SOLUTIONS GROUP LLC

ADVANCING THE COMMON GOOD

The legacy of Senator and Vice President Hubert H. Humphrey is alive in our work to inspire, educate, and support innovative leaders to advance the common good in a diverse world. As one of the country's top-ranked public policy schools, the Humphrey School of Public Affairs is respected throughout the country and world for our role in shaping public policy and preparing students to do the same; for our planning, leadership, and management expertise; and for our focus on human rights, social justice, and human security.

Our world-class faculty members are recognized for their deep engagement with and commitment to public service and public affairs scholarship. Our vibrant community is growing, with tenured or tenure-track faculty members increasing by 50 percent and the size of the graduate faculty doubling in recent years.

The Humphrey school offers five professional master's degrees and four certificate programs, plus eight research and outreach centers.

A Ph.D. program in public affairs will welcome its first students in the fall of 2014.

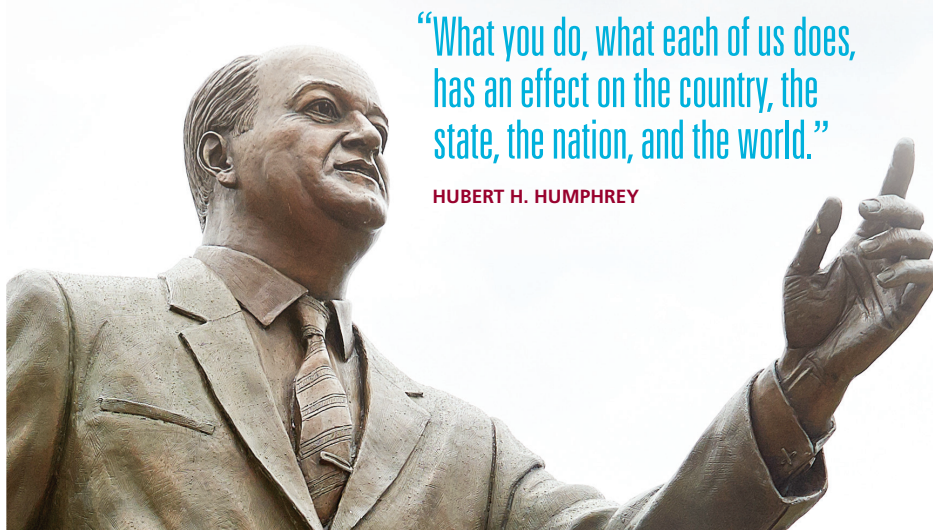

**“What you do, what each of us does,
has an effect on the country, the
state, the nation, and the world.”**

HUBERT H. HUMPHREY

THE HUMPHREY SCHOOL OF PUBLIC AFFAIRS WELCOMES TWO NEW FACULTY MEMBERS



**Assistant Professor
Janna E. Johnson**

*B.A., Dartmouth College
Ph.D., University of Chicago*

Johnson's areas of expertise include economic demography, impact evaluation, population measurement, applied econometrics, and rural poverty. Her research serves the Minnesota Population Center and focuses on the causal relationship between migration and mortality, especially for migrants out of rural areas in the United States. Highly trained in econometric methods used in the evaluation of the impacts of programs and policies, she recently traveled to Africa to teach impact evaluation at the request of the World Bank.



**Assistant Professor
Sarah Elizabeth Parkinson**

*M.A. and Ph.D.,
University of Chicago*

Parkinson's research includes political violence, social network theory, organizational behavior, state building, qualitative methods, and Middle East politics. She joined the Humphrey School from the Institute for Middle East Studies at George Washington University. Her dissertation, drawing on more than 19 months of ethnographic and archival fieldwork in wartime Lebanon, received an honorable mention for the Best Fieldwork Award by the American Political Science Association's Comparative Democratization Organized Section.



HUMPHREY SCHOOL OF PUBLIC AFFAIRS
UNIVERSITY OF MINNESOTA // Humphrey Student Services

301 19th Avenue South
Minneapolis, MN 55455 | 612.624.3800
hjh.umn.edu

**HUMPHREY SCHOOL
OF PUBLIC AFFAIRS**

UNIVERSITY OF MINNESOTA

Driven to DiscoverSM



Truman School Faculty

Dr. Barton Wechsler, Dean
Dr. Guy Adams
Dr. Irma Arteaga
Brian Dabson
Dr. Rajeev Darolia
Dr. Michael Diamond
Charles Fluharty
Dr. Christopher Fulcher

Dr. Kristofer Hagglund
Dr. Colleen Heflin
Dr. Thomas Johnson
Dr. Lael Keiser
Dr. Peter Klein
Dr. Charles Menifield
Dr. Peter Mueser
Dr. Clark Peters

Dr. Michael Podgursky
Dr. Stephanie Potochnick
Dr. Charles Sampson
Dr. James Scott
Dr. Judith Stallmann
Dr. Mary Stegmaier
Dr. David Valentine
Dr. Lisa Zanetti

Truman@missouri.edu
<http://Truman.missouri.edu>
(573) 884-1656



THE TRUMAN SCHOOL

offers the knowledge and skills necessary to succeed in a rapidly changing public service

- Innovative MPA curriculum
- Interdisciplinary Ph.D. program
- Accomplished and committed faculty
- Diverse student body
- Rigorous and relevant research opportunities

Public Service is a Noble Calling

THE BUSH SCHOOL OF GOVERNMENT AND PUBLIC SERVICE

21st among public universities for Public Affairs, *US News and World Report*

DEGREES

Master of Public Service and Administration
Master in International Affairs

CERTIFICATE PROGRAMS

Advanced International Affairs China Studies
Homeland Security National Security Affairs
Nonprofit Management

RESEARCH INSTITUTES

Institute for Science, Technology, and Public Policy
Mosbacher Institute for Trade, Economics, and Public Policy
Scowcroft Institute of International Affairs

STUDENT SCHOLARSHIPS AND FELLOWSHIPS
-\$25.2 MILLION

ENDOWED CHAIRS AND PROFESSORSHIPS - 19



TEXAS A&M UNIVERSITY

Ranked 2nd in the nation among public universities in the "great schools, great prices" category, *US News and World Report*

Top university in the nation for "payback ratio," *Smart Money*

8th among US public universities in a *New York Times* survey of business leaders worldwide based on the top institutions from which they recruit

4th in the nation among public universities for an endowment valued at over \$5 billion

6th largest university in the US with an enrollment of over 50,000 students, including 10,000 graduate students

Land grant, sea grant, and space grant university – one of the few in the country

2nd in the nation for graduates "best prepared and most able to succeed" *Wall Street Journal*

Member of the Association of American Universities

2nd in the nation for social mobility, research, and service, *Washington Monthly*



<http://bush.tamu.edu>

INDEX

Steele, Jennifer.....	112	Tipton, Elizabeth.....	103, 120	Vogel, Cheri A.	81, 93	Welsh, Richard	54
Steelman, Toddi	6	Tolmie, Courtney	124	Vogel, Stephen	74	Wendling, Zachary	122
Stein, Luke C.D.....	115	Tomaselli, Salvatore	66	Volden, Craig	116	Werner, Alan	104
Steinberg, Lawrenc.....	56	Tong, Patricia K.	93	Von Der Lippe, Sarah	112	Wernham, Aaron	118
Steinberg, Matthew.....	100	Torero, Maximo	106	Votruba-Drzal, Elizabeth	65	Wesemann, Andrew K.	124
Steiner, Peter	37	Torres, Marisabel	107	Wachter, Till Von	81	West, Joe Franklin	52
Stepasiuk, Tanya	125	Towne, Sarah E.	93	Waidmann, Timothy	72	West, Martin R.....	35, 44, 96
Stevens, Ann.....	39	Tracy, Joseph	103	Waldfoegel, Jane		Western, Bruce	70
Stiefel, Leanna.....	102	Traczynski, Jeffrey.....	102	6, 18, 44, 82, 97, 98	Whalen, Ryan	125
Stiles, Jon	76	Tran, Van C.	40	Walker, Elizabeth	116	Wheeler, Porter.....	112
Stinson, Martha.....	55	Travis, Jeremy	70	Waller, Maureen	115	White, Chapin	72
Stock, Ann.....	98	Trawinski, Lori.....	51	Walls, Margaret	122	Whitesell, Emilyn Ruble	102
Stokes, Leah C.	123	Treglia, Dan	47	Walsh, Elias	111	Whitney, Camille	44, 48
Stoll, Michael.....	6, 116	Treyger, Elina	69	Walters, Kirk	50	Wikoff, Nora	125, 130
Strach, Patricia	74	Triest, Robert K.	104	Walt, Sonja	112	Wildeman, Christopher.....	76
Strand, Alexander	76	Trimble, Madeline	73	Wandner, Stephen	54	Wilensky, Uri	102
Straus, Jacob R.	52	Trivits, Lisa	97	Wang, Rebecca	118	Wilkins, Richard	35
Straussman, Jeffrey.....	110	Truelsch, Sarah	123	Wang, Shu-Yung	125, 129	Wilkins, Vicky	125
Strunk, Katharine O.....	68	Turcotte, John W.	70	Wang, Yiyang	123	Williams, Conor	111
Stuart, Elizabeth	6	Turner, Caroline	104	Wanjera, Frederick	48	Williamson, Abigail	40
Su, Jun	50	Turner, Kimberly J.	115	Ward, Marvin.....	97, 110	Wilson, Winfield	123
Su, Leona Yi-Fan.....	100	Turner, Lesley	100	Warner, Elizabeth	66	Wimer, Christopher.....	82
Suárez, David	78	Turner, Mark	78	Warren, David C.	122	Wing, Coady	37
Sullivan, Margaret.....	48	Tursi, Natasha.....	94	Wasem, Ruth	45	Winkler, Anne	104
Sundstrom, Laura	108	Uccello, Cori	97	Washbrook, Elizabeth	115	Winstead, Don	56
Supplee, Lauren	110	Udalova, Victoria	102	Wasik, Barbara A.	110, 118	Wiseman, Michael	6, 69, 96
Sutton, Stacey	44	Ulibarri, Nicola.....	80	Waslin, Michele	100	Wissoker, Douglas	81
Swain, Walker A.....	42, 48	Umbach, Gregory	66	Wathen, Maria V.	120	Witte, Ann	93, 118
Swartz, Katherine	6, 18, 40, 74	Unlu, Fatih	42, 74, 120	Weare, Christopher	66, 78	Witte, John	77
Szymanoski, Edward.....	51	Unterman, Rebecca	99	Weaver, Andrew	48	Wolf, Anne	68
Tach, Laura	70, 78, 80	Urbina, Andrea Alvarado	128	Weaver, Catherine	112	Wolf, Patrick	77, 99
Tahamont, Sarah	129	Urdapilleta, Oswaldo	19	Weaver, Kent	6	Wolfe, Barbara.....	94
Tang, Tian	50	Usidame, Bukola	125	Webb, Karen	68	Wolter, Kirk	118
Tang, Zun	123	Van Ryzin, Gregg C.....	78	Weber, Ann	46	Wolverton, Ann	93
Tarullo, Louisa	81	Vance, Danielle L.....	68, 73	Wei, Dan	51	Wong, Vivian C.	37, 120
Taylor, Eric	50	Vanderschuere, Matthew F.	93	Weible, Chris.....	125	Wood, Lindsay.....	37
Taylor, James	110	VanLandingham, Gary	70	Weigensberg, Elizabeth	36	Woodson, Thomas S.	123
Teles, Steve	97	VanOrman, Alicia G.	70	Weiland, Christina.....	44, 73	Woolcock, Michael	103
Theodos, Brett	93	Varda, Danielle	50	Weimer, David	40, 100, 116	Woronkowicz, Joanna.....	73
Thomas, Adam T.	111	Vegas, Emiliana	104	Weinberg, Stephen.....	69	Wright, Graham W.....	123
Thompson, Frank	39	Vigdor, Jacob	50	Weinberger, Gabriel	123	Wu, Yanyuan.....	65
Thompson, Michael D.....	70	Vining, Aidan	100	Weinstein, Tracey	68	Wyckoff, James	66, 96, 111
Thorat, Sukhadeo	103	Vinopal, Katie	122	Weisbrot, Mark	112	Xenos, Michael	100
Tiehen, Laura	82	Vita, Carol De	47	Weisman, Susan	116	Xu, Di	73
Tienda, Marta	98	Vivalt, Eva	103	Weiss, Michael	74	Xu, Wendy Yi	128
Ting, Yuen Liu	73	Vivolo-Kantor, Alana	52	Welch, Eric.....	55	Xu, Zeyu.....	115

APPAM



Enhance Your Experience at the Fall Research Conference by Joining APPAM online!

#2013APPAM
@APPAM_DC
Facebook
LinkedIn

Visit APPAM.org/fallresearchconference
for updates, summaries, and more!



Scan for our
Mobile App, Visit
your App Store
or Download at
APPAM.org

INDEX

Xue, Yange	81, 93
Yang, Beilei	42
Yang, Sui	48
Yang, Tzu-Ting	54
Yang, Zining	107
Ybarra, Marci	45
Yeh, Susan	122
Yemane, Alshadye	116
Yi, Hongtao	118
Yoshikawa, Hirokazu	44, 93
Yu, Zhou	103, 122
Yudron, Monica	44, 73
Yurman, Rebecca	100
Zaha, Rebecca	116
Zaki, Mary	36
Zanders-Willis, Debra	76
Zanoni, Wladimir	108, 123
Zapolsky, Sarah	98
Zhai, Fuhua	44, 108
Zhang, Dong	108
Zhang, Fang	50
Zhang, Jessie	51
Zhang, Sisi	36
Zhao, Shuang	122
Zhou, Li	93
Zia, Asim	73
Zilanawala, Afshin	115
Ziliak, James P.	52, 72, 80
Zimmerman, Seth	100
Ziol-Guest, Kathleen	37
Zlotnik, Joan Levy	55
Zou, Shanshan	42
Zubizaretta, Jose	124
Zuvekas, Samuel H.	116



Academic excellence.
Small scale.
Unmatched access
to faculty.

A UNIQUE COMBINATION

The Master of Public Policy (MPP) degree from the Jefferson Program in Public Policy at the College of William & Mary combines the world-renowned faculty and academic setting of the College's Williamsburg, Virginia campus with frequent off-campus programs in Washington supported by the College's D.C. Office.

Our MPP emphasizes quantitative analysis, practice-based learning, and close interaction with the College's School of Law. In addition to core studies in Economics, Government, and Law, students are encouraged to develop a focused expertise through their elective courses or as part of a joint degree program. Joint degrees with Law (MPP/JD), Business (MPP/MBA), Marine Science (MPP/MS OR PhD), and Mathematics (MPP/MS) are available.

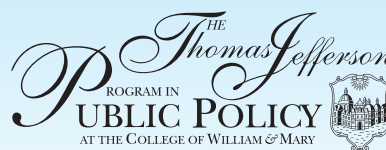

wm.edu/publicpolicy
P.O. Box 8795 • Williamsburg, Virginia 23187-8795
757-221-2368 • tjppp@wm.edu